

**ABELL  
SURVEYING & MAPPING**

1140 SEQUOIA STREET • DELAVAN, WISCONSIN 53115  
414-728-6737

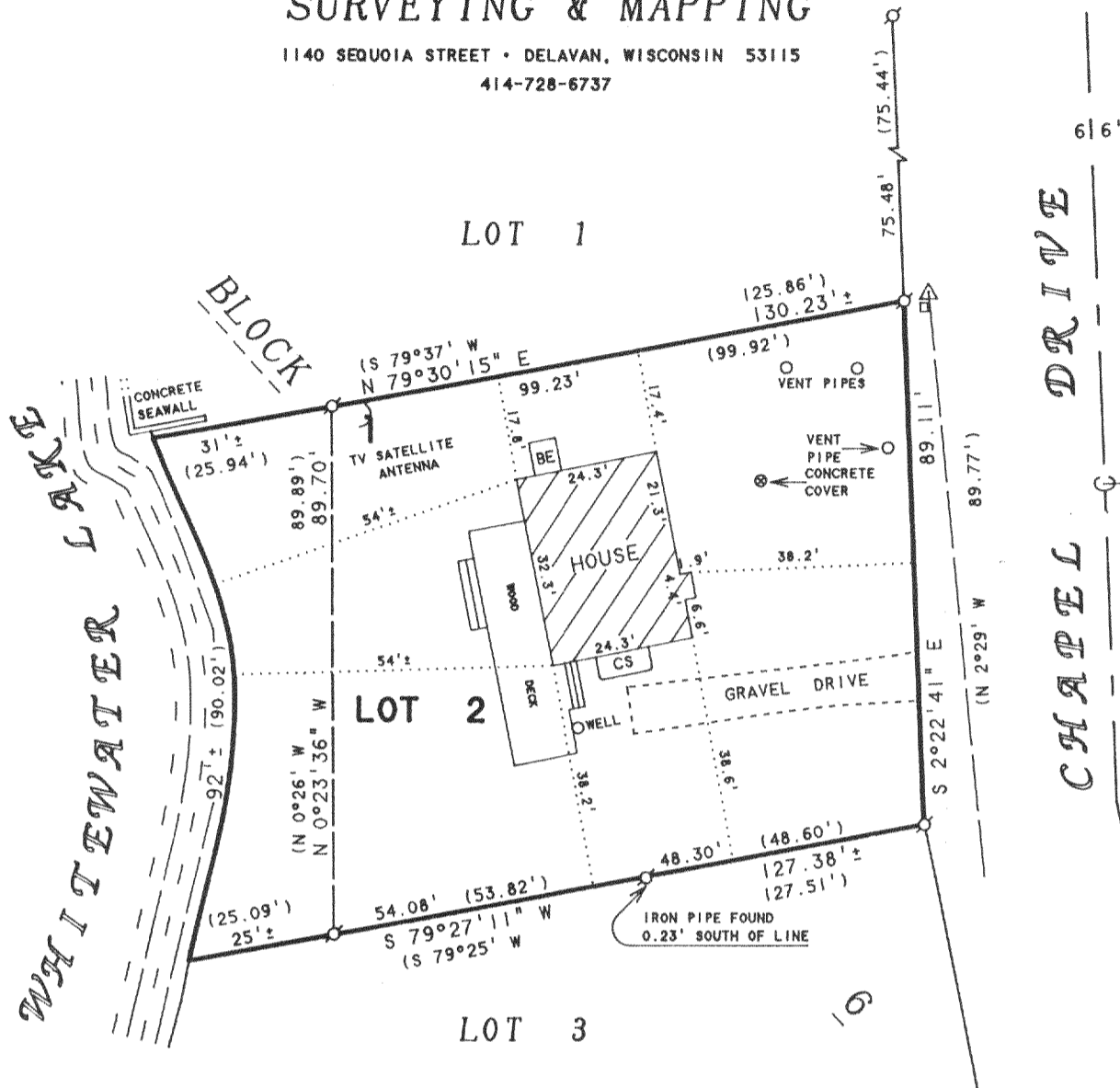

REVISED DATE: AUGUST 29, 1997  
 REVISED TO SHOW RELOCATED SHORE  
 LINE AND OTHER IMPROVEMENTS.  
 ORDERED BY: BRIAN DICKSON  
 W7213 CHAPEL DRIVE  
 WHITEWATER, WI 53190

ORDERED BY: CENTURY 21 - WALTON REALTY  
 202 EAST MAIN STREET  
 WHITEWATER, WI. 53190

**PLAT OF SURVEY OF**

NOTE: BEARINGS ARE REFERENCED TO THE  
 RECORDED SUBDIVISION PLAT.

LOT 2, BLOCK 6, CHAPEL HILLS SUBDIVISION,  
 LOCATED IN T3N, R1E, WALWORTH COUNTY,  
 WISCONSIN.

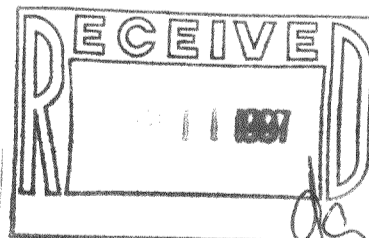

N



SCALE 1"=30'

**LEGEND**

- - IRON PIPE FOUND
- △ - UTILITY POLE
- - UTILITY PED.
- OVERHEAD UTILITY LINES
- BE - BASEMENT ENTRY
- CS - CONCRETE STOOP
- ( ) - RECORDED AS

I HEREBY CERTIFY THAT I HAVE SURVEYED THE ABOVE DESCRIBED PROPERTY AND THAT THE ABOVE MAP IS A TRUE REPRESENTATION THEREOF AND SHOWS THE SIZE AND LOCATION OF THE PROPERTY, ITS EXTERIOR BOUNDARIES, THE LOCATION OF ALL VISIBLE STRUCTURES AND DIMENSIONS OF ALL PRINCIPAL BUILDINGS THEREON, BOUNDARY FENCES, APPARENT EASEMENTS, ROADWAYS AND VISIBLE ENCROACHMENTS, IF ANY, TO THE BEST OF MY KNOWLEDGE AND BELIEF.

THIS SURVEY IS MADE FOR THE USE OF THE PRESENT OWNERS OF THE PROPERTY, AND ALSO THOSE WHO PURCHASE, MORTGAGE, OR GUARANTEE THE TITLE THERETO WITHIN ONE (1) YEAR FROM DATE HEREON.

*David F. Abell*

DAVID F. ABELL  
 WISCONSIN REGISTERED LAND SURVEYOR, S-1596

*November 10, 1993*

DATE: November 10, 1993 JOB NUMBER - 93255  
 NOTE: THIS IS NOT A CERTIFIED COPY UNLESS SEALED.

CCH-13A 315-595