

**PLAT OF SURVEY**

**LOT 6, BLOCK 3, CHAPEL HILLS SUBDIVISION**, located in the Southeast 1/4 of the Southeast 1/4 of Section 34, Town 4 North, Range 15 East, Town of Whitewater and in the Northeast 1/4 of the Northeast 1/4 and in the East 1/2 of the Southeast 1/4 of the Northeast 1/4 of Section 3, Town 3 North, Range 15 East, Town of Richmond, all in Walworth County, Wisconsin.

Surveyed for: Century 21, Walton Realty

WHITEWATER LAKE

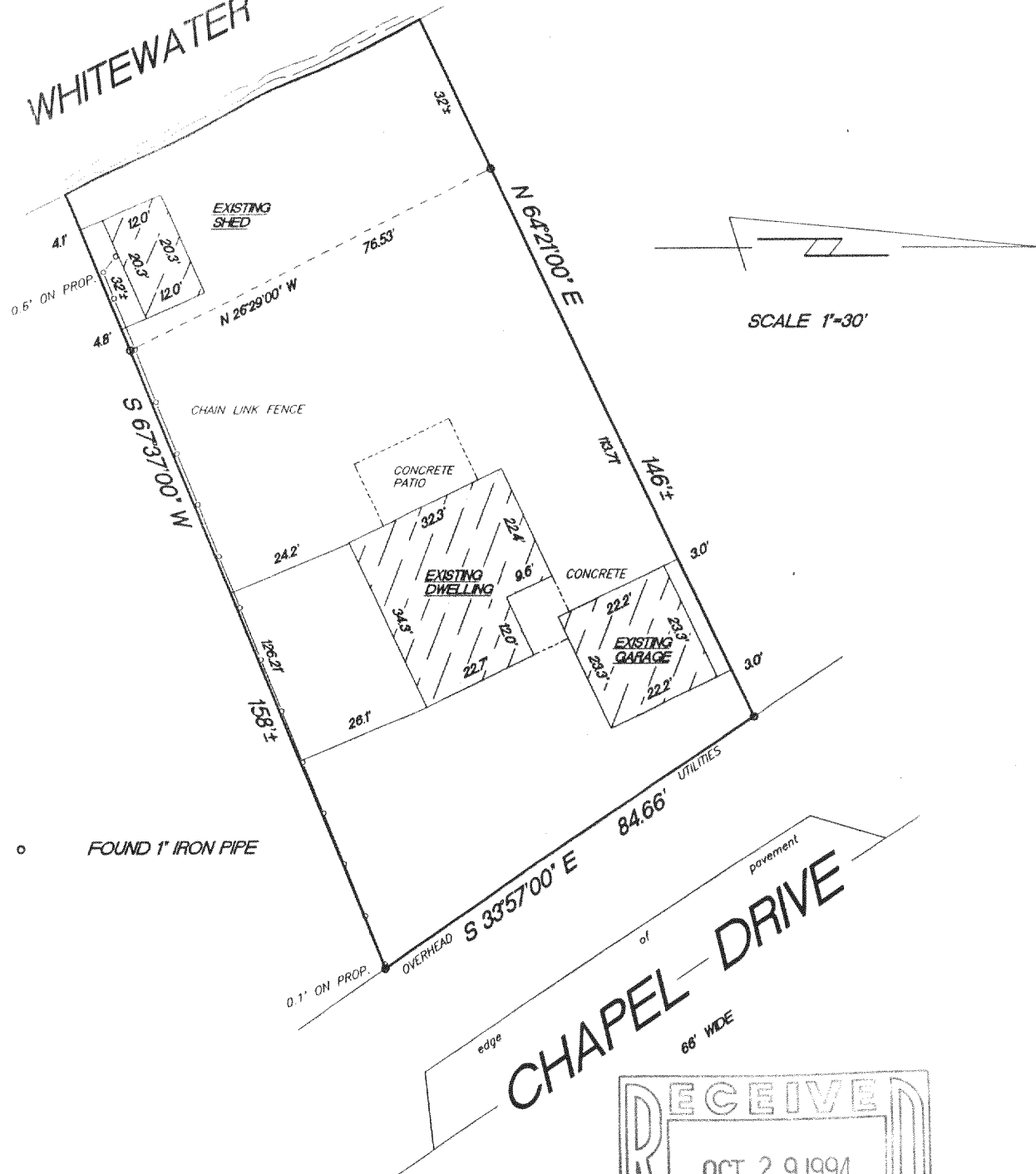

RECEIVED  
OCT 29 1994

"I hereby certify that I have surveyed the above described property and that the above map is a true representation thereof and shows the size and location of the property, its exterior boundaries, the location of all visible structures and dimension of all principal buildings thereon, boundary fences, apparent easements, roadways and encroachments if any."

"This survey is made for the use of the present owners of the property, and also those who purchase, mortgage or guarantee the title thereto within one year from date hereof."

**KETTLE MORaine SURVEYING**  
W362 S10227 Lewin Lane  
Eagle Wisconsin 53119  
(414) 594-3484  
fax (414) 594-5904  
Terrance E. Pisarek R.L.S.

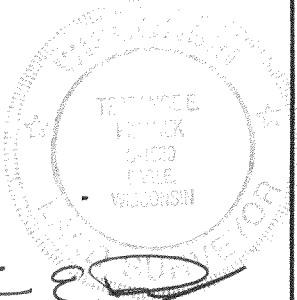

THIS IS NOT AN ORIGINAL SURVEY UNLESS THE SEAL IS RED.

10/20/94

DATE

TEP/DRF

FIELD WORK BY

TEP

DRAWN BY

94179

JOB NUMBER

CCH-8B

315-449