

**ABELL
SURVEYING & MAPPING
DELAVAN, WISCONSIN 53115
414-728-6737**

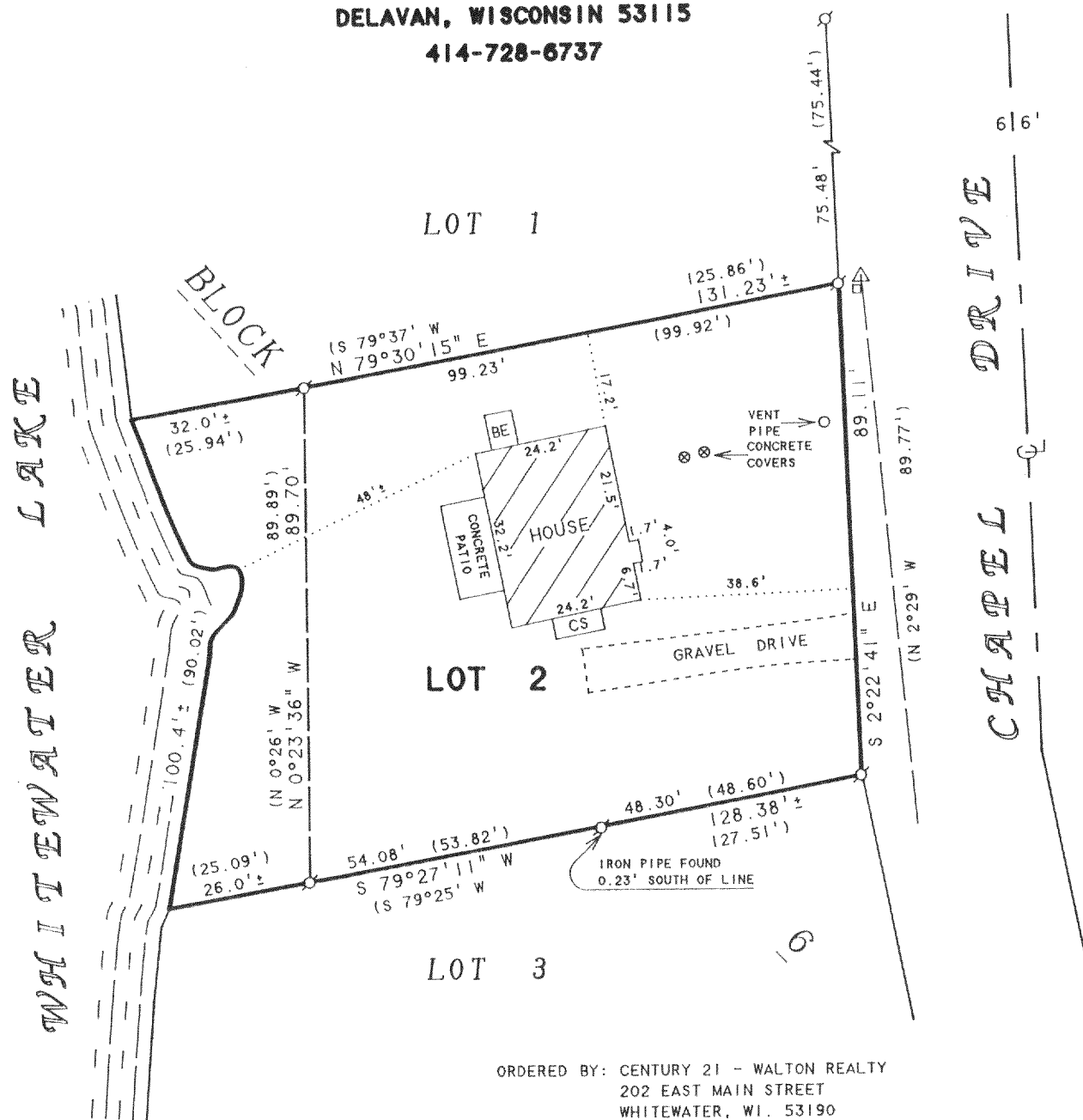

ORDERED BY: CENTURY 21 - WALTON REALTY
202 EAST MAIN STREET
WHITEWATER, WI. 53190

PLAT OF SURVEY OF

LOT 2, BLOCK 6, CHAPEL HILLS SUBDIVISION,
LOCATED IN T3N, R15E, WALWORTH COUNTY,
WISCONSIN

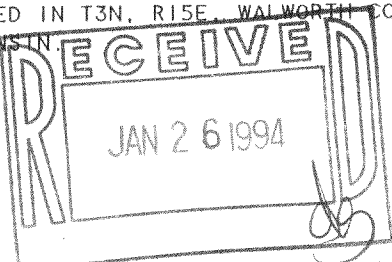

NOTE: BEARINGS ARE REFERENCED TO THE RECORDED SUBDIVISION PLAT.



SCALE 1"=30'

LEGEND

- ⊙ - IRON PIPE FOUND
- △ - UTILITY POLE
- - UTILITY PED.
- — — — — OVERHEAD UTILITY LINES
- BE - BASEMENT ENTRY
- CS - CONCRETE STOOP
- () - RECORDED AS

I HEREBY CERTIFY THAT I HAVE SURVEYED THE ABOVE DESCRIBED PROPERTY AND THAT THE ABOVE MAP IS A TRUE REPRESENTATION THEREOF AND SHOWS THE SIZE AND LOCATION OF THE PROPERTY, ITS EXTERIOR BOUNDARIES, THE LOCATION OF ALL VISIBLE STRUCTURES AND DIMENSIONS OF ALL PRINCIPAL BUILDINGS THEREON, BOUNDARY FENCES, APPARENT EASEMENTS, ROADWAYS AND VISIBLE ENCROACHMENTS, IF ANY, TO THE BEST OF MY KNOWLEDGE AND BELIEF.

THIS SURVEY IS MADE FOR THE USE OF THE PRESENT OWNERS OF THE PROPERTY, AND ALSO THOSE WHO PURCHASE, MORTGAGE, OR GUARANTEE THE TITLE THERETO WITHIN ONE (1) YEAR FROM DATE HEREON.

David F. Abell

DAVID F. ABELL
WISCONSIN REGISTERED LAND SURVEYOR, S-1596

November 10, 1993

DATE: November 10, 1993 JOB NUMBER - 93255
NOTE: THIS IS NOT A CERTIFIED COPY UNLESS SEALED.

CUH-13A

315-412