

FARRIS, HANSEN & ASSOCIATES, INC.
 ENGINEERING — ARCHITECTURE — SURVEYING
 7 RIDGWAY COURT — P.O. BOX 437 — ELKHORN, WISCONSIN 53121
 PHONE: (262) 723-2098 FAX: (262) 723-5886

— WORK ORDERED BY —
 CZAR CONSTRUCTION
 W5154 STEWART DRIVE
 ELKHORN, WISCONSIN 53121

LOT 8, BLOCK 6, CHAPEL HILLS SUBDIVISION
 LOCATED IN PART OF THE NE 1/4 OF SECTION 3,
 TOWN 3 NORTH, RANGE 15 EAST,
 WALWORTH COUNTY, WISCONSIN

NORTH LINE OF LOT 8, BLK. 6
 BEARS N 79°26'00" E

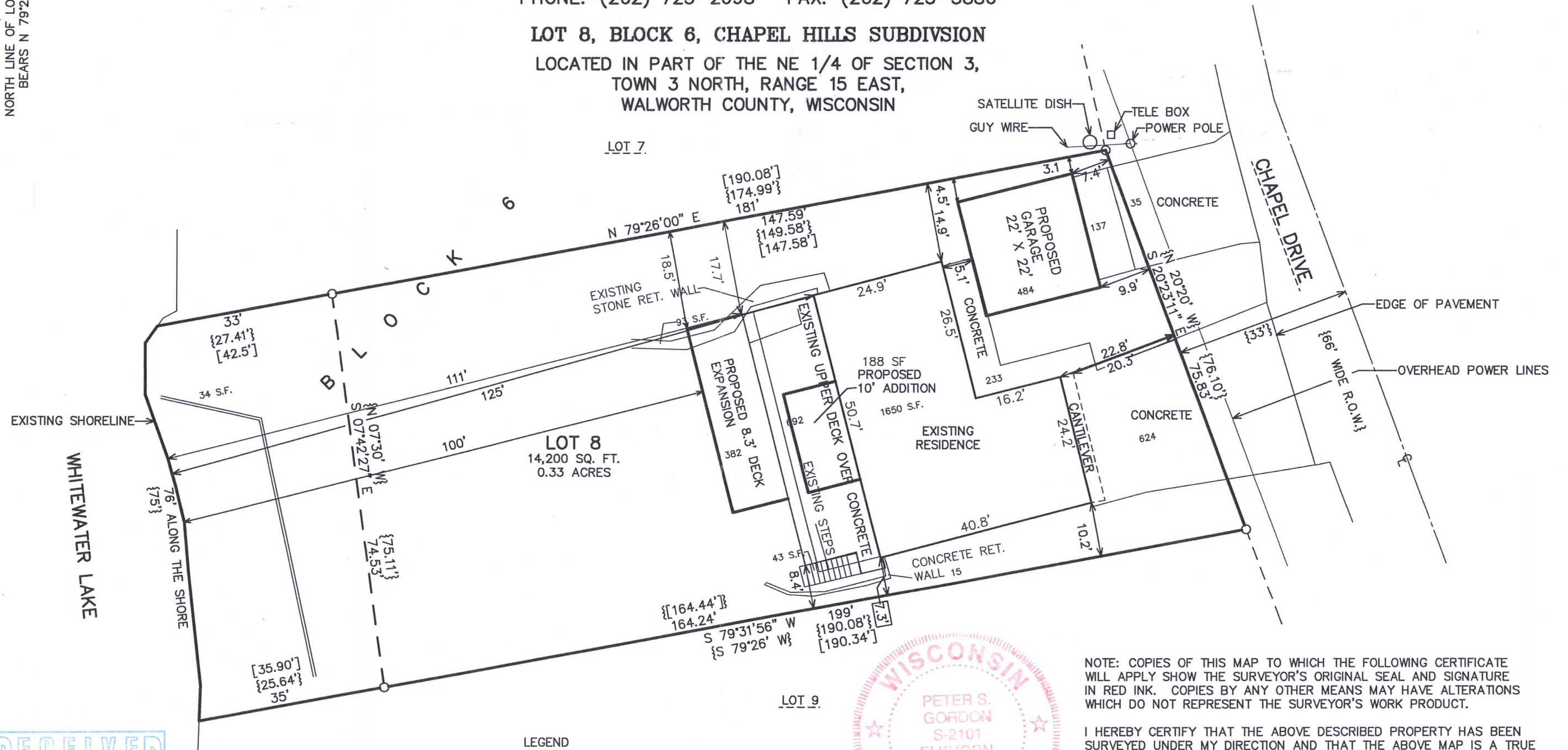

LEGEND
 ○ = IRON PIPE STAKE FOUND
 {XXX} = RECORDED AS PLATTED
 [XXX] = RECORDED AS PREVIOUSLY SURVEYED

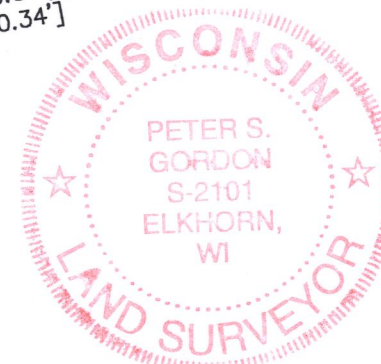

MARCH 30, 2017
 UPDATE MAP FOR
 ADDITION TO DECK &
 IMPERVIOUS SURFACE

NOTE: COPIES OF THIS MAP TO WHICH THE FOLLOWING CERTIFICATE
 WILL APPLY SHOW THE SURVEYOR'S ORIGINAL SEAL AND SIGNATURE
 IN RED INK. COPIES BY ANY OTHER MEANS MAY HAVE ALTERATIONS
 WHICH DO NOT REPRESENT THE SURVEYOR'S WORK PRODUCT.

I HEREBY CERTIFY THAT THE ABOVE DESCRIBED PROPERTY HAS BEEN
 SURVEYED UNDER MY DIRECTION AND THAT THE ABOVE MAP IS A TRUE
 REPRESENTATION THEREOF AND SHOWS THE SIZE AND LOCATION OF
 THE PROPERTY AND ITS EXTERIOR BOUNDARIES. THIS SURVEY IS
 MADE FOR THE USE OF THE PRESENT OWNERS OF THE PROPERTY, AND
 ALSO THOSE WHO PURCHASE, MORTGAGE, OR GUARANTEE THE TITLE
 THERETO WITHIN ONE YEAR FROM THE DATE HEREOF.

DATED: MAY 2, 2011

REVISED 08-11-2016
 TO SHOW PROPOSED
 GARAGE

Peter S. Gordon
 PETER S. GORDON R.L.S. 2101

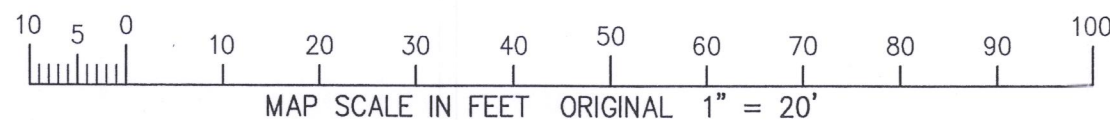

PROJECT: 8344
 DATE: 5/2/2011
 SHEET 1 OF 1

3/30/2017 X:\Projects\8344\Draw\PERMIT 2017

MAR 30 2017

CCH-14

315-1298