

NORTH LINE OF LOT 8, BLK. 6
BEARS N 79°26'00" E

FARRIS, HANSEN & ASSOCIATES, INC.

ENGINEERING - ARCHITECTURE - SURVEYING
7 RIDGWAY COURT - P.O. BOX 437 - ELKHORN, WISCONSIN 53121
PHONE: (262) 723-2098 FAX: (262) 723-5886

- WORK ORDERED BY -
CZAR CONSTRUCTION
W5154 STEWART DRIVE
ELKHORN, WISCONSIN 53121

LOT 8, BLOCK 6, CHAPEL HILLS SUBDIVISION
LOCATED IN PART OF THE NE 1/4 OF SECTION 3,
TOWN 3 NORTH, RANGE 15 EAST,
WALWORTH COUNTY, WISCONSIN

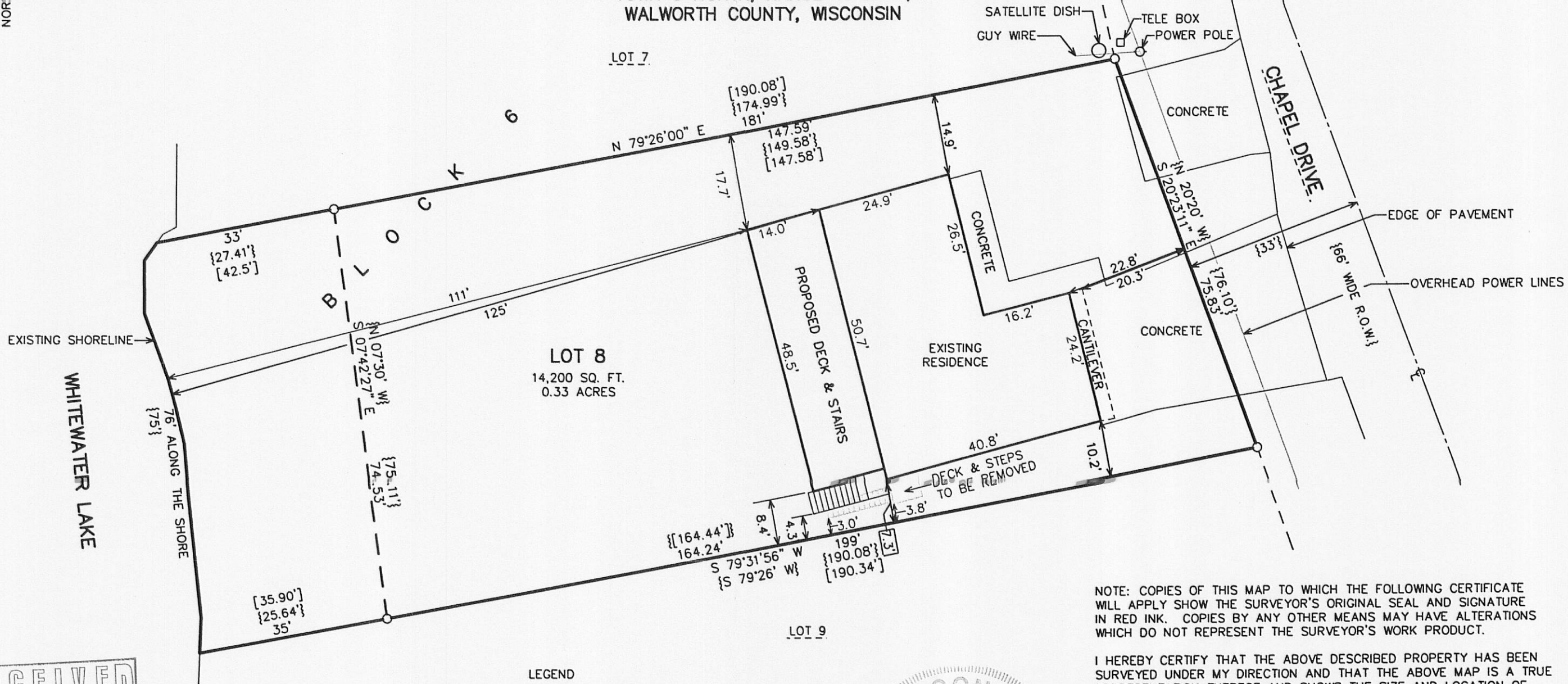

LOT 8
14,200 SQ. FT.
0.33 ACRES

LEGEND

- = IRON PIPE STAKE FOUND
- {XXX} = RECORDED AS PLATTED
- [XXX] = RECORDED AS PREVIOUSLY SURVEYED

NOTE: COPIES OF THIS MAP TO WHICH THE FOLLOWING CERTIFICATE WILL APPLY SHOW THE SURVEYOR'S ORIGINAL SEAL AND SIGNATURE IN RED INK. COPIES BY ANY OTHER MEANS MAY HAVE ALTERATIONS WHICH DO NOT REPRESENT THE SURVEYOR'S WORK PRODUCT.

I HEREBY CERTIFY THAT THE ABOVE DESCRIBED PROPERTY HAS BEEN SURVEYED UNDER MY DIRECTION AND THAT THE ABOVE MAP IS A TRUE REPRESENTATION THEREOF AND SHOWS THE SIZE AND LOCATION OF THE PROPERTY AND ITS EXTERIOR BOUNDARIES. THIS SURVEY IS MADE FOR THE USE OF THE PRESENT OWNERS OF THE PROPERTY, AND ALSO THOSE WHO PURCHASE, MORTGAGE, OR GUARANTEE THE TITLE THERETO WITHIN ONE YEAR FROM THE DATE HEREOF.

DATED: MAY 2, 2011



Peter S. Gordon
PETER S. GORDON R.L.S. 2101

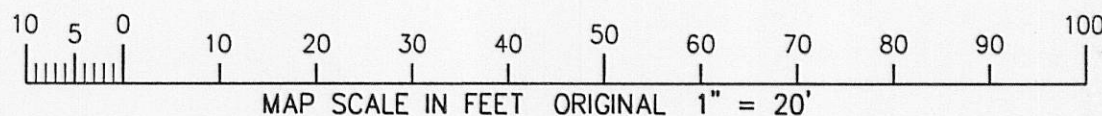
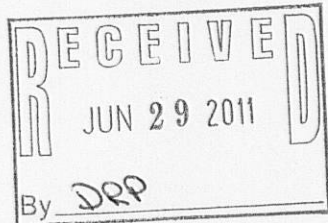

PROJECT: 8344
DATE: 5/2/2011
SHEET 1 OF 1

CCH-14

315-1154