



LOT SURVEY W/ IMPROVEMENTS

WORK ORDERED BY:
DON LANGE
CENTURY 21/SUBURBAN REALTY
P.O. BOX 8 - 1300 15TH AVENUE
UNION GROVE, WISCONSIN 53182

FARRIS, HANSEN & ASSOCIATES, INC.
Engineering, Architecture, Surveying
7 Ridgway Court P.O. Box 437
ELKHORN, WISCONSIN 53121
Office: (414) 723-2098
Fax: (414) 723-5886

REVISIONS

PROJECT NO.
4867
DATE:
10/24/97
SHEET NO.
1 OF 1

PLAT OF SURVEY

LOT 19 OF LAKE GENEVA HILLS,
A RECORDED SUBDIVISION LOCATED IN
SECTION 31, TOWN 2 NORTH, RANGE, 18 EAST,
TOWN OF LYONS, WALWORTH COUNTY, WISCONSIN

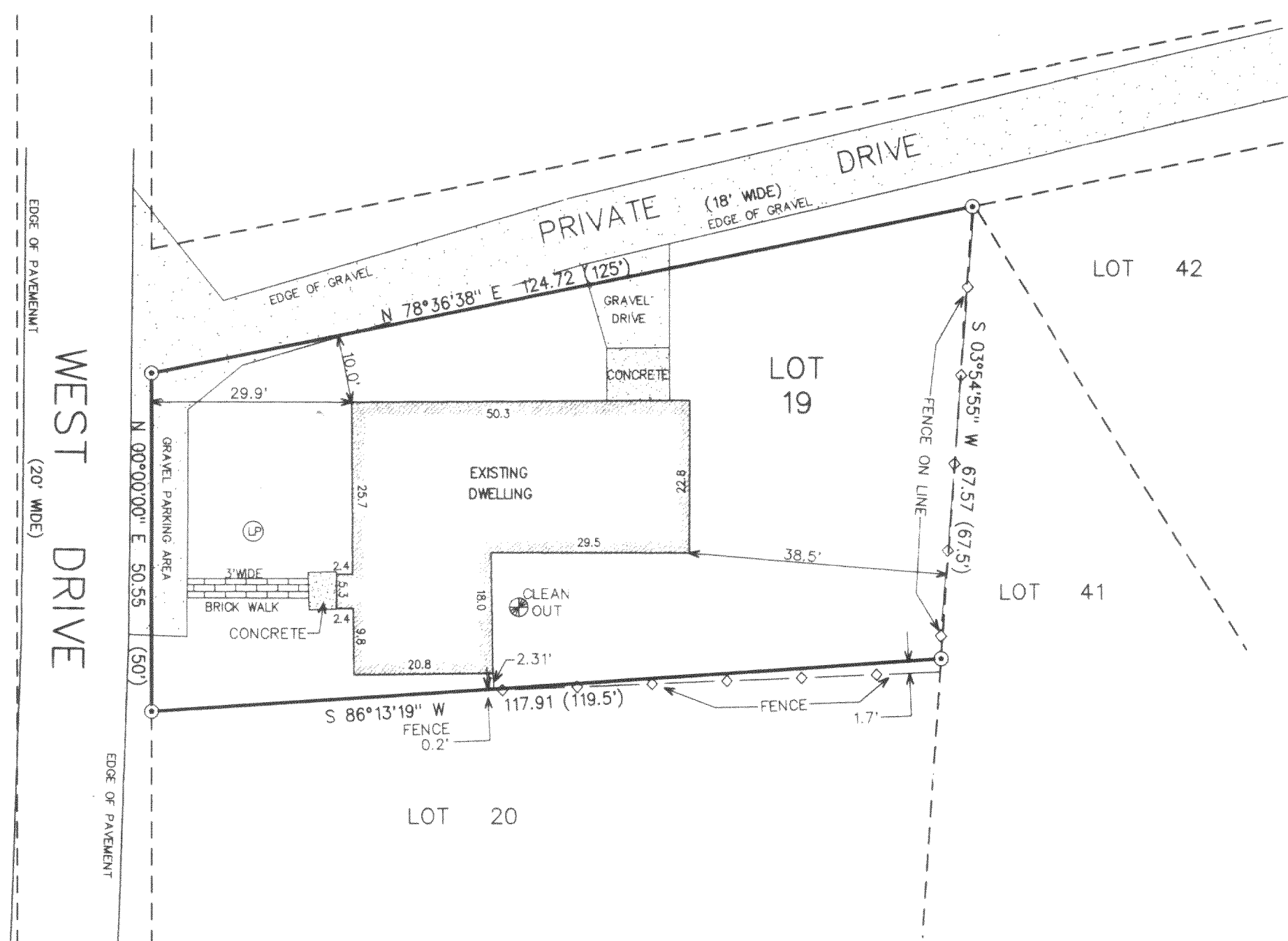

- LEGEND
- ⊙ - FOUND IRON PIPE
 - ⊕ - LIGHT POST/POLE
 - () - RECORDED AS

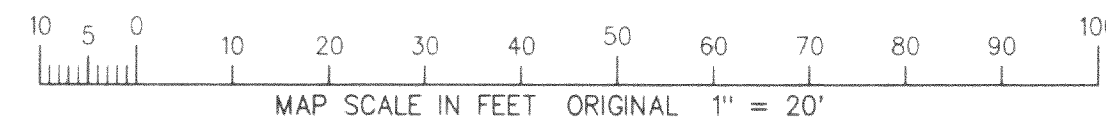
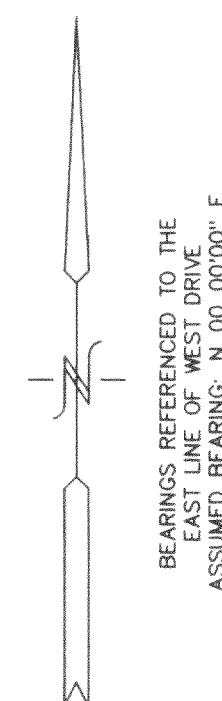

NOTE: COPIES OF THIS MAP TO WHICH THE FOLLOWING CERTIFICATE WILL APPLY ARE BLUE LINE PRINTS SHOWING SURVEYOR'S ORIGINAL SEAL AND SIGNATURE IN BLACK INK. COPIES BY ANY OTHER MEANS MAY HAVE ALTERATIONS WHICH DO NOT REPRESENT THE SURVEYOR'S WORK PRODUCT.

I HEREBY CERTIFY THAT THE ABOVE DESCRIBED PROPERTY HAS BEEN SURVEYED UNDER MY DIRECTION AND THAT THE ABOVE MAP IS A TRUE REPRESENTATION THEREOF AND SHOWS THE SIZE AND LOCATION OF THE PROPERTY AND ITS EXTERIOR BOUNDARIES. THIS SURVEY IS MADE FOR THE USE OF THE PRESENT OWNERS OF THE PROPERTY, AND ALSO THOSE WHO PURCHASE, MORTGAGE, OR GUARANTEE THE TITLE THERETO WITHIN ONE YEAR FROM THE DATE HEREOF.

DATED: 10/27/97

PETER S. GORDON R.L.S. 2101

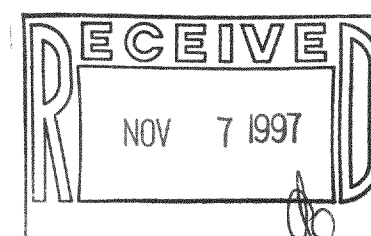
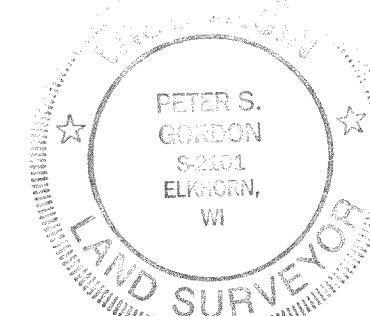

NGH-14
218-986

NGH-14