

ABERNATHY and ASSOCIATES

Kenneth B. Abernathy Jr.

Wisconsin Registered Land Surveyor S-1594

Rt. 3, Box 273  
Elkhorn, Wisconsin 53121  
Phone: (414) 723-4260 (office)  
(414) 723-7209 (FAX)

# PLAT OF SURVEY

LOT 3 OF CERTIFIED SURVEY MAP NO. 2161 AS RECORDED IN VOL. 10 AS PAGES 218 AND 219 AS DOCUMENT NO. 236035, LOCATED IN PART OF THE NORTHWEST 1/4 OF THE NORTHEAST 1/4 AND PART OF THE SOUTHWEST 1/4 OF THE NORTHEAST 1/4 OF SECTION 34, TOWN 2 NORTH, RANGE 18 EAST, TOWN OF LYONS, WALWORTH COUNTY, WISCONSIN.

## EXISTING RESIDENCE

DETAIL NOT TO SCALE

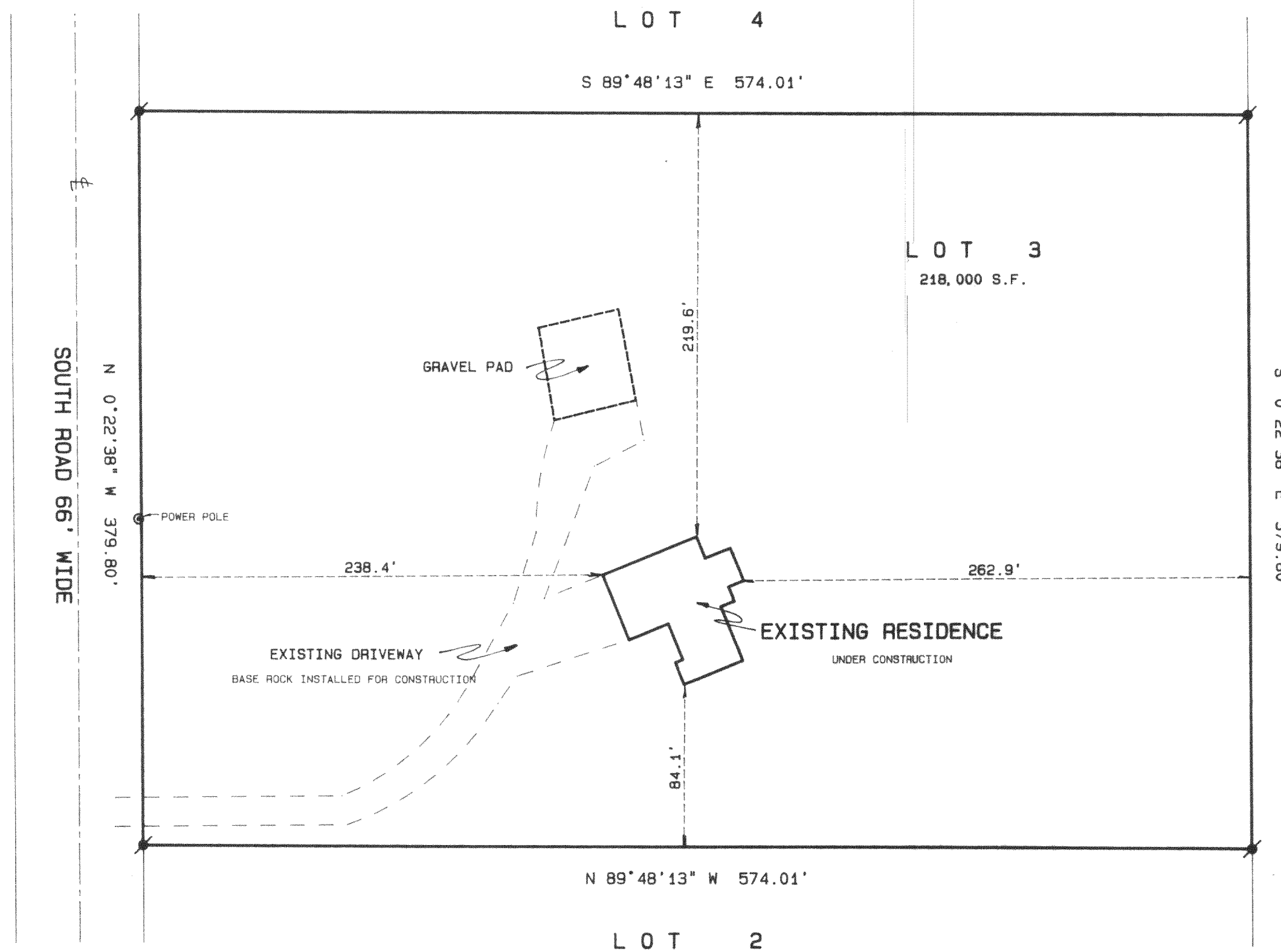

ORDERED BY: WES ERSKINE  
27 S. BROAD ST.  
ELKHORN, WI. 53121

SCALE 1" = 60 FEET  
BEARINGS ARE BASED ON  
C.S.M. # 2161

### Legend

- FOUND IRON PIPE
- FOUND IRON ROD
- FOUND BRASS CAPPED MONUMENT
- FOUND CONCRETE MONUMENT
- CHISEL CUT IN CONCRETE
- SET IRON ROD, 24" LONG, WEIGHING 1.5 LBS./LINEAL FT., 3/4" DIA.
- SET IRON ROD, 30" LONG, WEIGHING 4.5 LBS./LINEAL FT., 1-11/16" DIA.
- (xx) RECORDED AS DIMENSION
- EXISTING FENCE

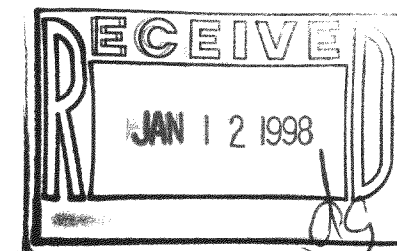

SCALE: 1" = 60 FEET



"I hereby certify that the above described property has been surveyed by me or under my direction and that the above map is a true representation thereof and shows the size and location of the property, its exterior boundaries, the location of all visible structures and dimensions of all principal buildings thereon, boundary fences, apparent easements, roadways and visible encroachments, if any."  
"This survey is made for the use of the present owners of the property, and also those who purchase, mortgage, or guarantee the title thereof within one year from date hereof."

*Kenneth B. Abernathy, Jr.*  
KENNETH B. ABERNATHY, JR.  
WISCONSIN REGISTERED LAND SURVEYOR,  
S-1594  
Date: OCT. 24, 1997 Job No. 971014

NA-2161-3

218-968