

PLAT OF SURVEY
OF

LOT 8, BLOCK 3 OF THE FIRST ADDITION TO KNOLLBROOK A SUBDIVISION LOCATED IN THE NORTHWEST 1/4 OF THE SOUTHWEST 1/4
AND IN THE SOUTHWEST 1/4 OF THE SOUTHWEST 1/4 OF SECTION 10, T. 2 N., R. 18 E. OF THE 4TH P.M., TOWNSHIP OF LYONS,
COUNTY OF WALWORTH, STATE OF WISCONSIN.

FOR: KEN JAHNS.

SCALE 1" = 30'

● = SOLID IRON BAR

○ = IRON PIPE STAKE

PROPOSED BUILDING SHOWN, NOT STAKED ON SITE.

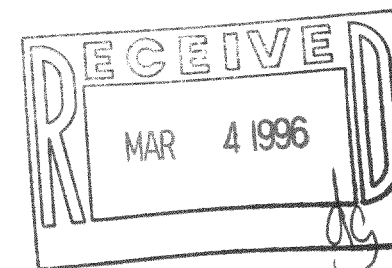
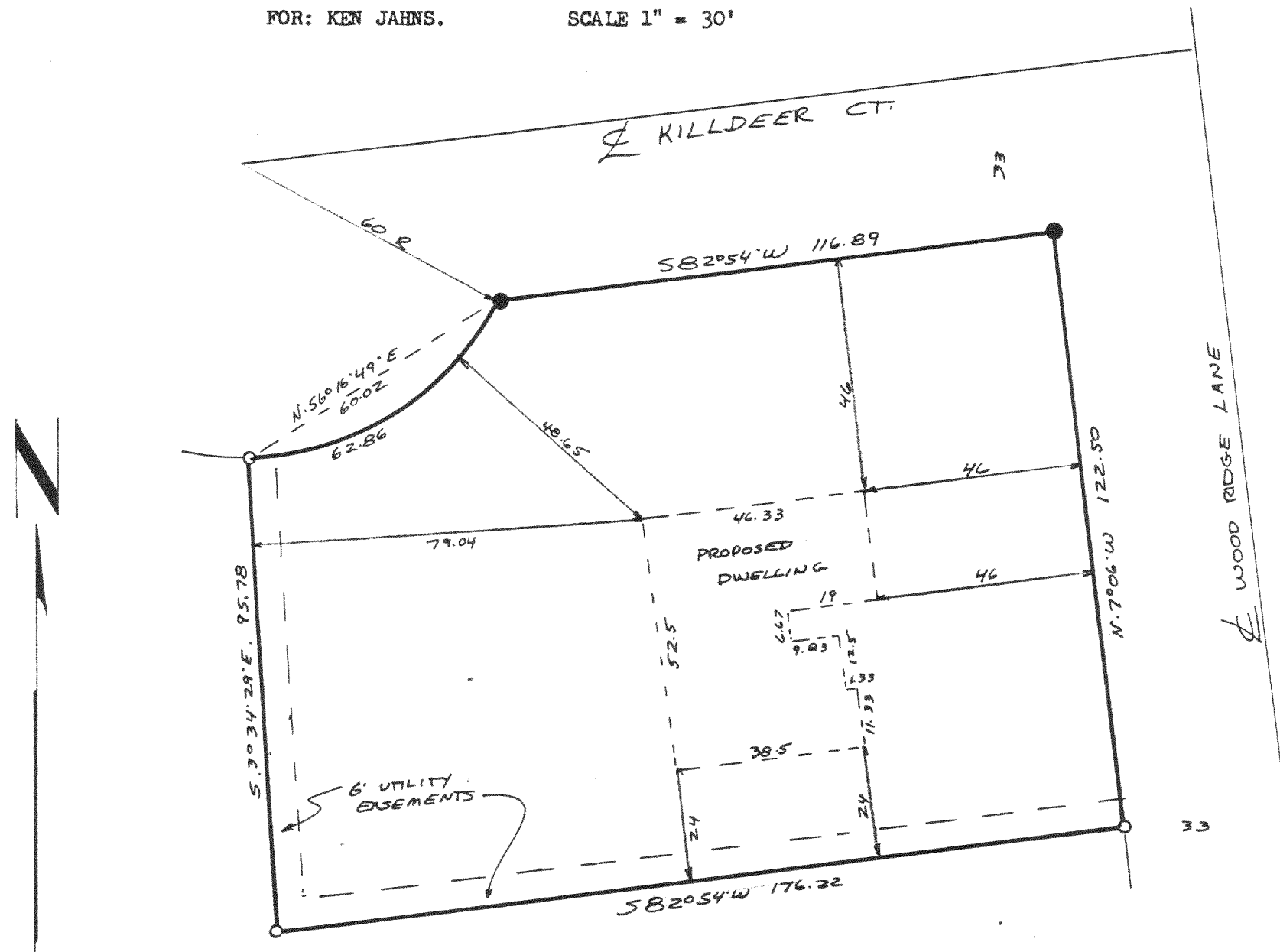

I have surveyed the above-described property, and the map hereon is a true representation thereof and shows the size and location of the property, its exterior boundaries, the location and dimensions of all visible structures thereon, fences, apparent easements and roadways and visible encroachments, if any.

This survey is made for the exclusive use of the present owners of the property, and also those who purchase, mortgage, or guarantee the title thereto, within one year from date hereof.

Dated at Burlington, this 5th day,

of February 1996

John F. Degen.
John F. Degen, Land Surveyor S 242
589 N. Pine St. Burlington, WI 53105

NK01-20
218-878

18-D-2 #34