

PLAT OF SURVEY
OF

LOT 1, ZACCARD'S SPRING VALLEY ESTATES, A PLAT OF RECORD, LOCATED IN
SECTIONS 11 AND 14, T. 2 N., R. 18 E. OF THE 4TH P.M.,
TOWNSHIP OF LYONS, COUNTY OF WALWORTH, STATE OF WISCONSIN.

FOR: ZACCARD SCALE 1" = 60' o = IRON PIPE

BEARINGS RELATE TO RECORDED PLAT
DATUM.

DATE OF FIELD SURVEY 10-18-91

DATE OF PLAT 3-10-94

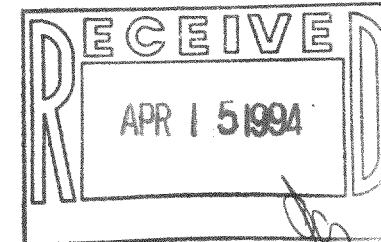
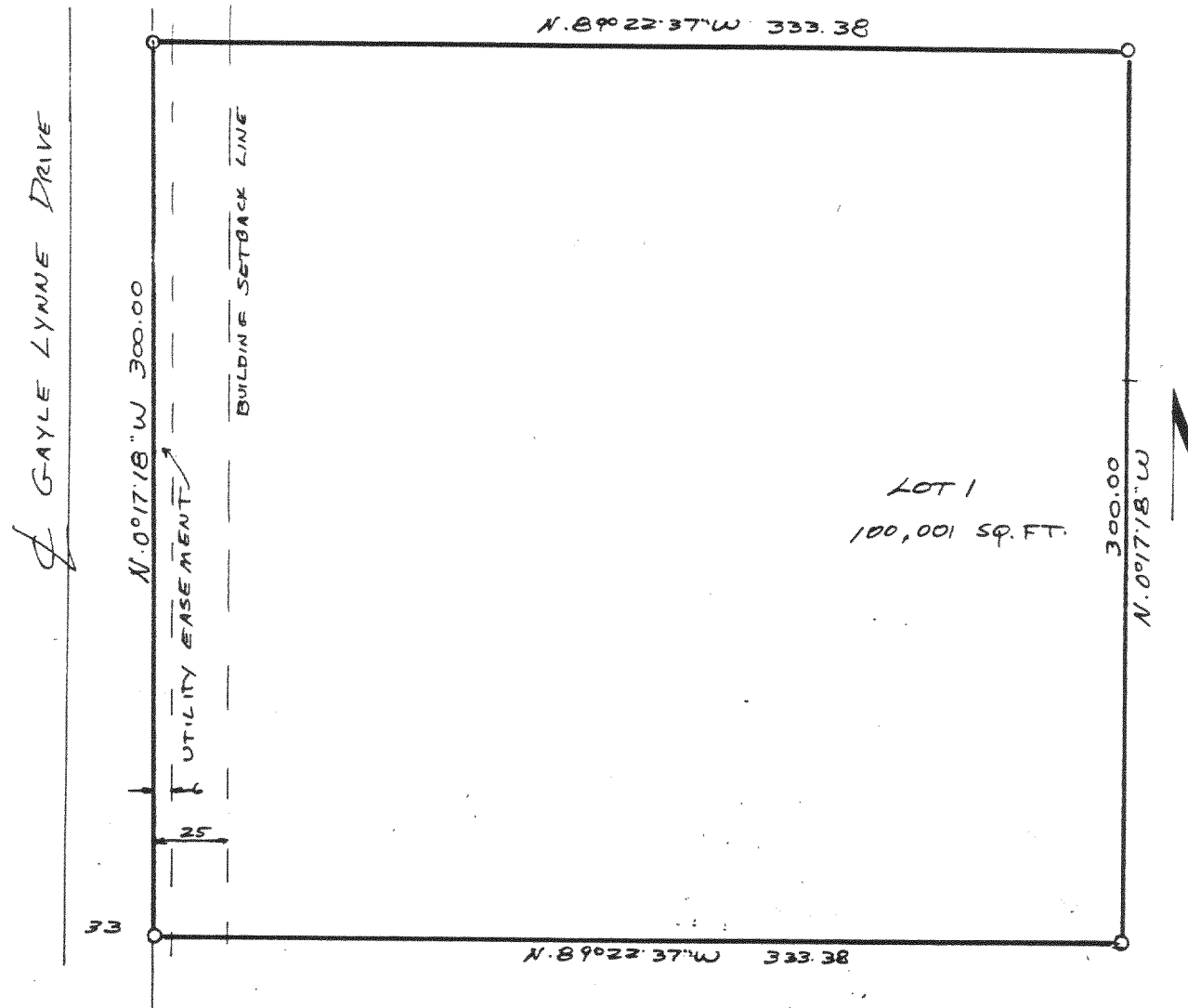

I have surveyed the above-described property, and the map hereon is a true representation thereof and shows the size and location of the property, its exterior boundaries, the location and dimensions of all visible structures thereon, fences, apparent easements and roadways and visible encroachments, if any.

This survey is made for the exclusive use of the present owners of the property, and also those who purchase, mortgage, or guarantee the title thereto, within one year from date hereof.

Dated at Burlington, this 18th day, of OCTOBER, 1991

John F. Degen
John F. Degen, Land Surveyor S 242
589 N. Pine St. Burlington, WI 53105

218-753

NZA-1