

ABERNATHY and ASSOCIATES

Kenneth B. Abernathy Jr.

Wisconsin Registered Land Surveyor **S-1594**

Rt. 3, Box 273
Elkhorn, Wisconsin 53121
Phone: (414) 723-4260 (office)
(414) 723-4813 (residence)

PLAT OF SURVEY

**LOT 10 OF HEGEMAN'S SUBDIVISION
LOCATED IN THE SOUTHWEST 1/4 OF
SECTION 10, TOWN 2 NORTH, RANGE 18
EAST, WALNORTH COUNTY, WISCONSIN.**

**ORDERED BY: DAN FINKE CONSTRUCTION
5870 HWY "36"
BURLINGTON, WI. 53105**

OWNER: CHARLES RAASCH

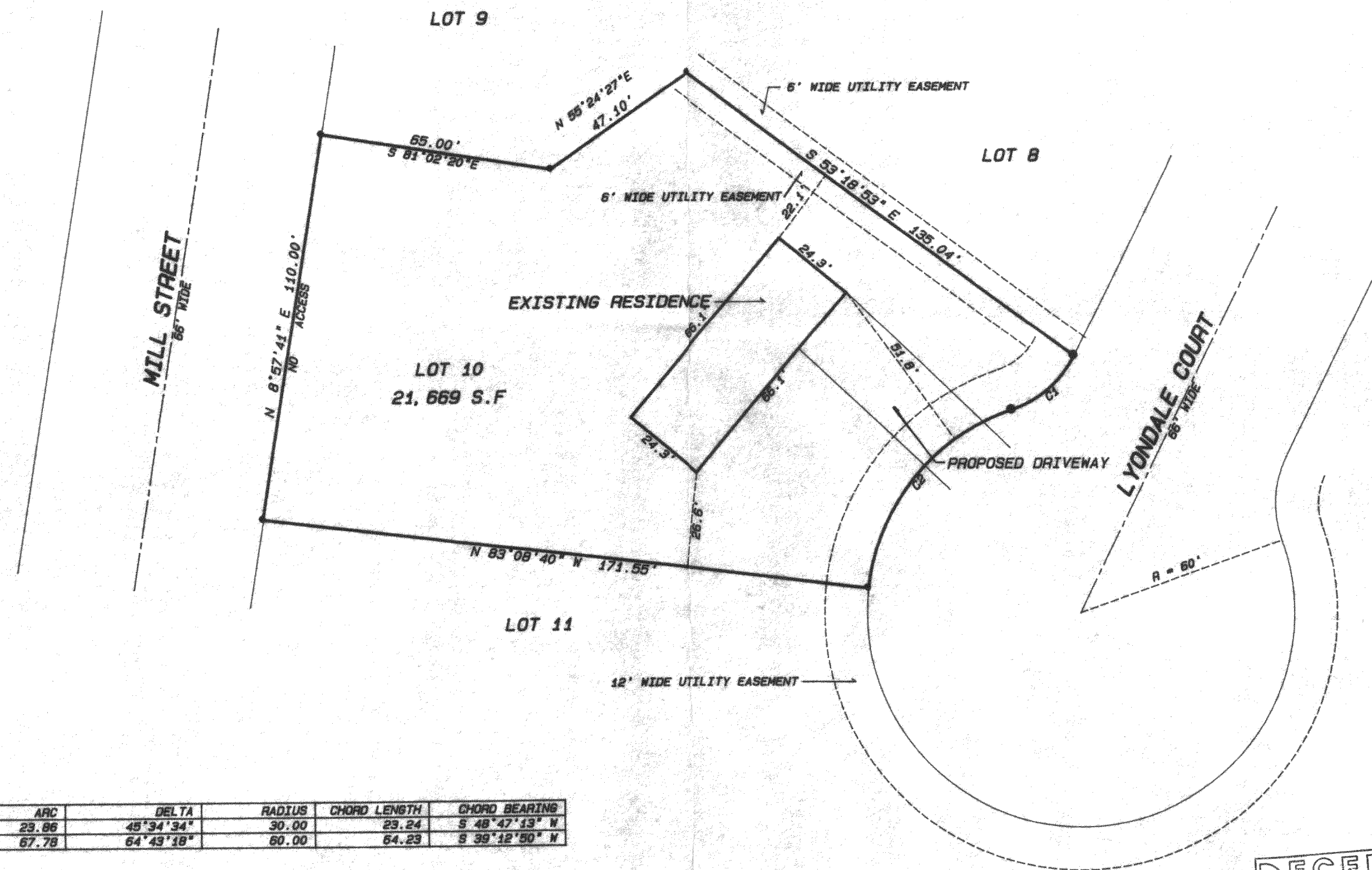

CURVE	ARC	DELTA	RADIUS	CHORD LENGTH	CHORD BEARING
C1	29.86	49°34'34"	30.00	29.24	S 48°42'13" N
C2	67.78	64°43'18"	60.00	64.23	S 39°12'50" N

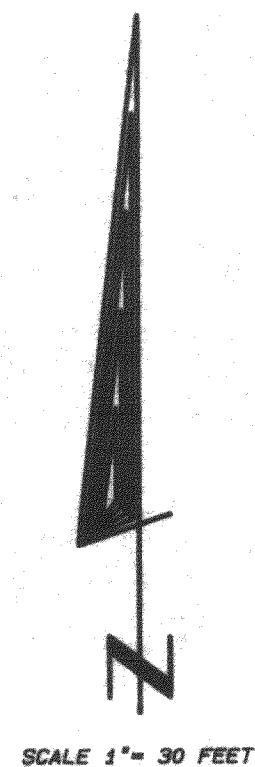

Legend

- FOUND IRON PIPE
- FOUND IRON ROD
- FOUND BRASS CAPPED MONUMENT
- FOUND CONCRETE MONUMENT
- + CHISEL CUT IN CONCRETE
- SET IRON ROD, 24" LONG, WEIGHING 1.5 LBS./LINEAL FT., 3/4" DIA.
- SET IRON ROD, 30" LONG, WEIGHING 4.5 LBS./LINEAL FT., 1-11/16" DIA.
- (xx) RECORDED AS DIMENSION
- x-x- EXISTING FENCE

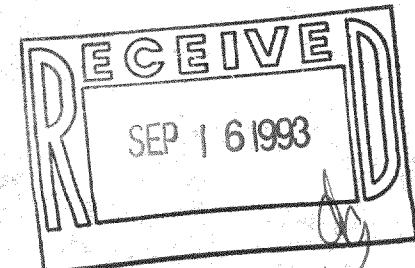
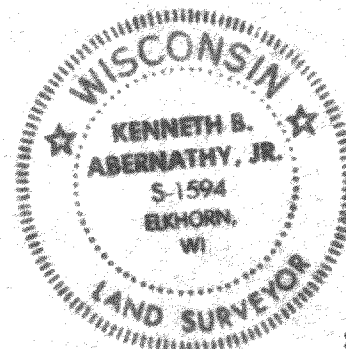

SCALE: 1"=30 FEET

"I hereby certify that I have surveyed the above described property and that the above map is a true representation thereof and shows the size and location of the property, its exterior boundaries, the location of all visible structures and dimensions of all principal buildings thereon, boundary fences, apparent easements, roadways and visible encroachments, if any."

"This survey is made for the use of the present owners of the property, and also those who purchase, mortgage, or guarantee the title thereto within one year from the hereof."

Kenneth B. Abernathy, Jr.
KENNETH B. ABERNATHY, JR.
 WISCONSIN REGISTERED LAND SURVEYOR,
 S-1594

Date: 9-4-93 Job No. 93-607

ABERNATHY and ASSOCIATES

Kenneth B. Abernathy Jr.

Wisconsin Registered Land Surveyor S-1594

Rt. 3, Box 273
Elkhorn, Wisconsin 53121
Phone: (414) 723-4260 (office)
(414) 723-4813 (residence)

PLAT OF SURVEY

LOT 10 OF HEGEMAN'S SUBDIVISION
LOCATED IN THE SOUTHWEST 1/4 OF
SECTION 10, TOWN 2 NORTH, RANGE 18
EAST, WALWORTH COUNTY, WISCONSIN.

ORDERED BY: DAN FINKE CONSTRUCTION
5870 HWY "36"
BURLINGTON, WI. 53105

OWNER: CHARLES RAASCH

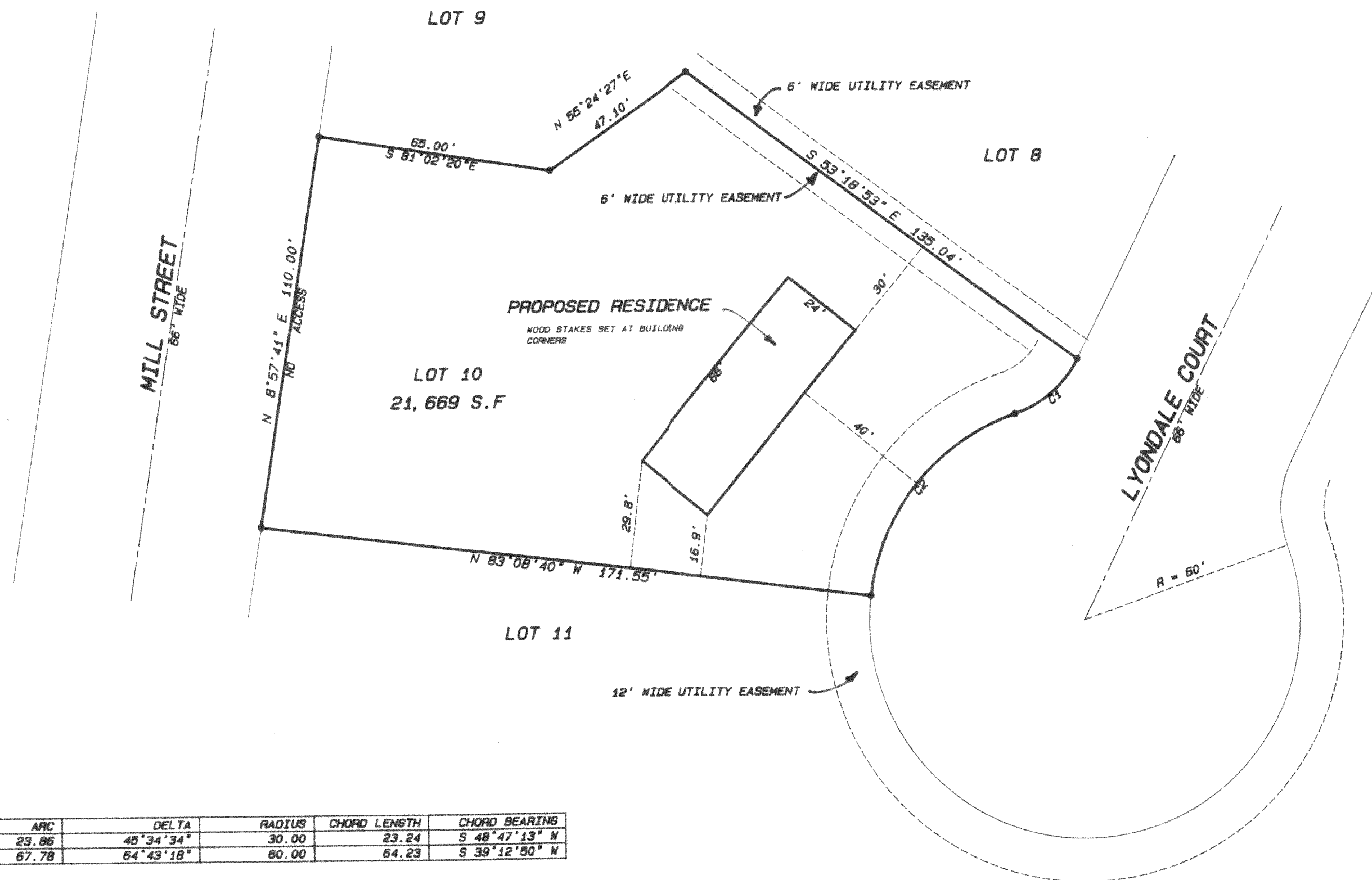
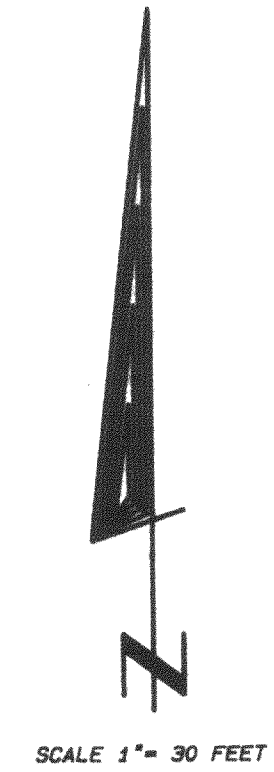

Legend

- FOUND IRON PIPE
- FOUND IRON ROD
- FOUND BRASS CAPPED MONUMENT
- FOUND CONCRETE MONUMENT
- + CHISEL CUT IN CONCRETE
- SET IRON ROD, 24" LONG, WEIGHING 1.5 LBS./LINEAL FT., 3/4" DIA.
- SET IRON ROD, 30" LONG, WEIGHING 4.5 LBS./LINEAL FT., 1-11/16" DIA.
- (xx) RECORDED AS DIMENSION
- x-x- EXISTING FENCE

CURVE	ARC	DELTA	RADIUS	CHORD LENGTH	CHORD BEARINGS
C1	23.86	45°34'34"	30.00	23.24	S 48°47'13" N
C2	67.78	64°43'18"	60.00	64.23	S 39°12'50" N

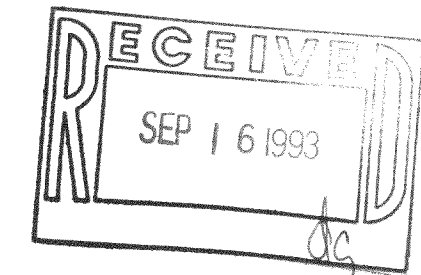

SCALE: 1" = 30 FEET

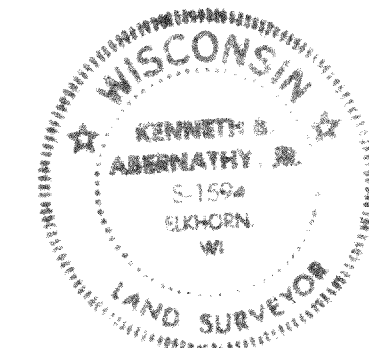

"I hereby certify that I have surveyed the above described property and that the above map is a true representation thereof and shows the size and location of the property, its exterior boundaries, the location of all visible structures and dimensions of all principal buildings thereon, boundary fences, apparent easements, roadways and visible encroachments, if any."
"This survey is made for the use of the present owners of the property, and also those who purchase, mortgage, or guarantee the title thereto within one year from date hereof."

Kenneth B. Abernathy Jr.

KENNETH B. ABERNATHY, JR.
WISCONSIN REGISTERED LAND SURVEYOR,
S-1594

Date: 6/18/93 Job No. 93.607

218-692

NHE-00010