

KOLB LAND CONSULTING, INC.  
LAND SURVEYING • SUBDIVIDING • LAND PLANNING

929 WILLIAMS STREET

LAKE GENEVA, WISCONSIN 53147

414-248-3697

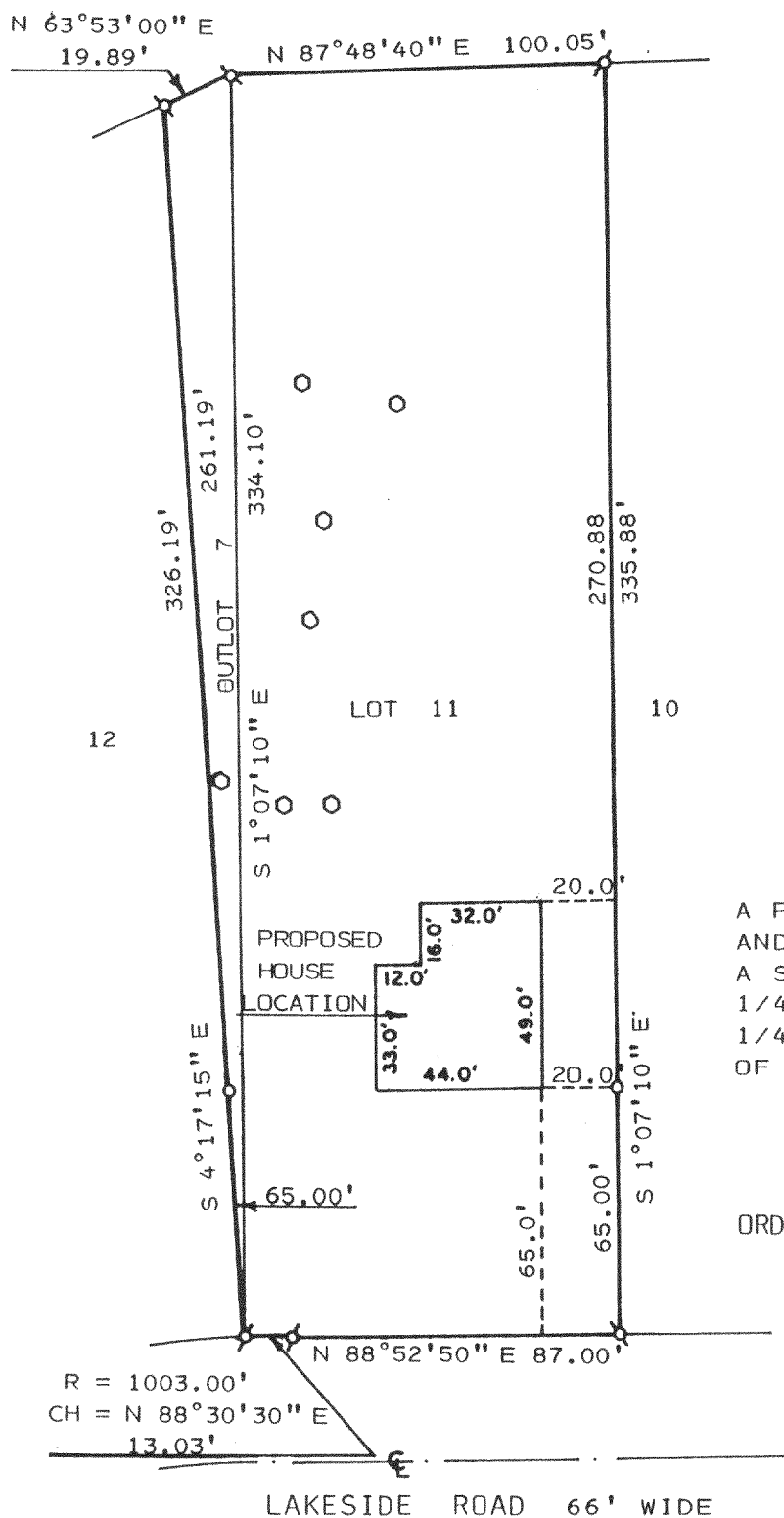

SCALE: 1" = 50'

LEGEND

- ⊗ - IRON PIPE FOUND  
○ - BORING HOLE

PLAT OF SURVEY OF

A PROPOSED HOUSE LOCATION ON LOT 11  
AND OUTLOT 7 OF GENEVA TERRITORY,  
A SUBDIVISION LOCATED IN SOUTHWEST  
1/4 OF SECTION 28, AND THE SOUTHEAST  
1/4 OF SECTION 29, T2N, R18E, TOWN  
OF LYONS, WALWORTH COUNTY, WISCONSIN

ORDERED BY: RICHARD STOKES  
217 FRANKLIN STREET  
DELAVER, WI. 53115

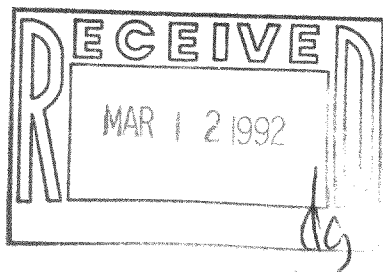

I, HAROLD H. KOLB, DO HEREBY CERTIFY  
THAT I HAVE SURVEYED THE PROPERTY  
HEREON DESCRIBED ACCORDING TO THE  
OFFICIAL RECORDS AND THAT THE PLAT  
HEREON IS A CORRECT REPRESENTATION  
OF THE LOT LINES TO THE BEST OF MY  
KNOWLEDGE AND BELIEF.  
SURVEY NOT VALID UNLESS SURVEYOR'S SIGNATURE  
IS IN RED.

HAROLD H. KOLB

WISCONSIN REGISTERED LAND SURVEYOR, S-187

DATE OCTOBER 1, 1991

REVISED

REVISED

218-603

2-18-GT-11

NDA-11