

**WALWORTH COUNTY
SURVEYING & MAPPING**
727 HENRY STREET
LAKE GENEVA, WISCONSIN
414-248-0505

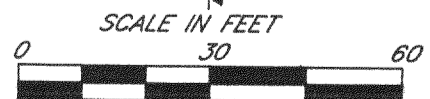
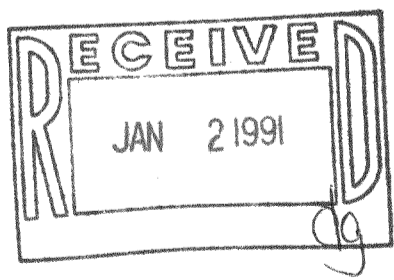
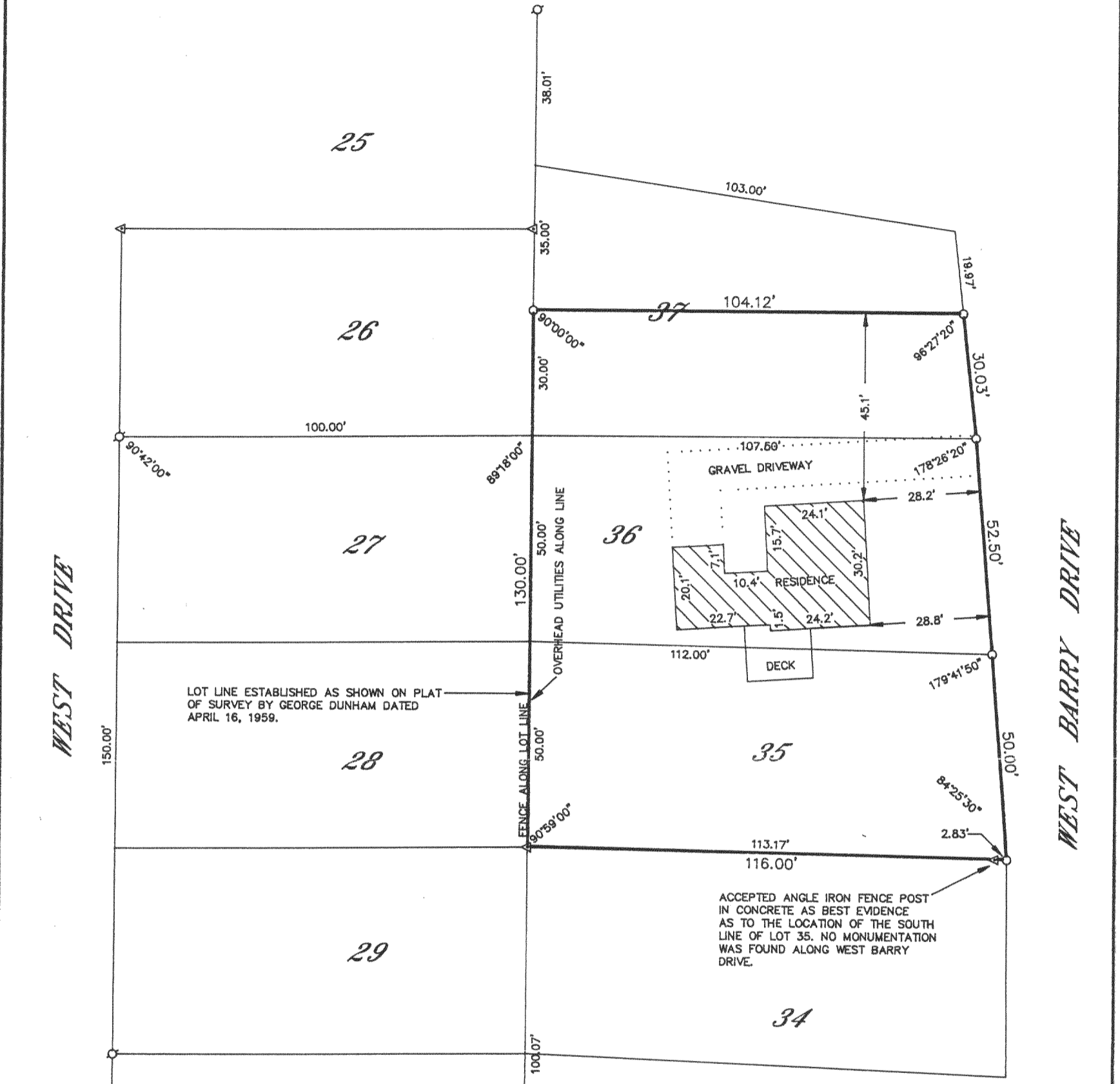

- LEGEND**
 ○-IRON PIPE FOUND
 □-IRON ROD FOUND
 ■-CONCRETE MONUMENT FOUND
 ○-IRON PIPE PLACED
 ○-RECORDED AS
 △-ANGLE IRON FENCE POST

PLAT OF SURVEY OF

LOTS 35, 36 AND 37 OF LAKE GENEVA GOLF HILLS SUBDIVISION ACCORDING TO THE PLAT THEREOF OF RECORD IN THE OFFICE OF THE REGISTER OF DEEDS IN AND FOR THE COUNTY OF WALWORTH AND STATE OF WISCONSIN. EXCEPTING THEREFROM THE FOLLOWING DESCRIBED REAL ESTATE: A PART OF LOT 37 IN LAKE GENEVA GOLF HILLS, ACCORDING TO THE PLAT THEREOF RECORDED IN VOLUME 8 OF PLATS ON PAGE 128, DESCRIBED AS FOLLOWS: BEGINNING AT THE NW CORNER OF SAID LOT 37; THENCE SOUTH ALONG THE WEST LOT LINE, 35 FEET; THENCE EASTERLY IN A LINE PERPENDICULAR TO THE WESTERLY LINE TO THE EASTERLY LOT LINE OF SAID LOT 37; THENCE NORTHERLY TO THE NE'LY CORNER OF SAID LOT 37; THENCE WESTERLY ALONG THE NORTHERLY LINE OF SAID LOT TO THE PLACE OF BEGINNING.

ORDERED BY: KEEFE REAL ESTATE
 704 MAIN STREET
 LAKE GENEVA, WISCONSIN
 53147

I HEREBY CERTIFY THAT I HAVE SURVEYED THE ABOVE DESCRIBED PROPERTY AND THAT THE ABOVE MAP IS A TRUE REPRESENTATION THEREOF AND SHOWS THE SIZE AND LOCATION OF THE PROPERTY, ITS EXTERIOR BOUNDARIES, THE LOCATION OF ALL VISIBLE STRUCTURES AND DIMENSIONS OF ALL PRINCIPAL BUILDINGS THEREON, BOUNDARY FENCES, APPARENT EASEMENTS, ROADWAYS AND VISIBLE ENCROACHMENTS, IF ANY, TO THE BEST OF MY KNOWLEDGE AND BELIEF.

THIS SURVEY IS MADE FOR THE USE OF THE PRESENT OWNERS OF THE PROPERTY AND ALSO THOSE WHO PURCHASE, MORTGAGE OR GUARANTEE THE TITLE THERE TO WITHIN ONE (1) YEAR FROM DATE HEREOF.

Robert M. Baerenwald
 ROBERT M. BAERENWALD
 WISCONSIN REGISTERED LAND SURVEYOR, S-1508

March 7, 1990
 DATE JOB NO. 2393

NOTE: THIS IS NOT A CERTIFIED COPY UNLESS SEALED.

218-506

NGH 00028
 NGH 00029
 NGH 00030