

**HAROLD H. KOLB**  
 REGISTERED PROFESSIONAL LAND SURVEYOR  
 LAKE GENEVA, WISCONSIN

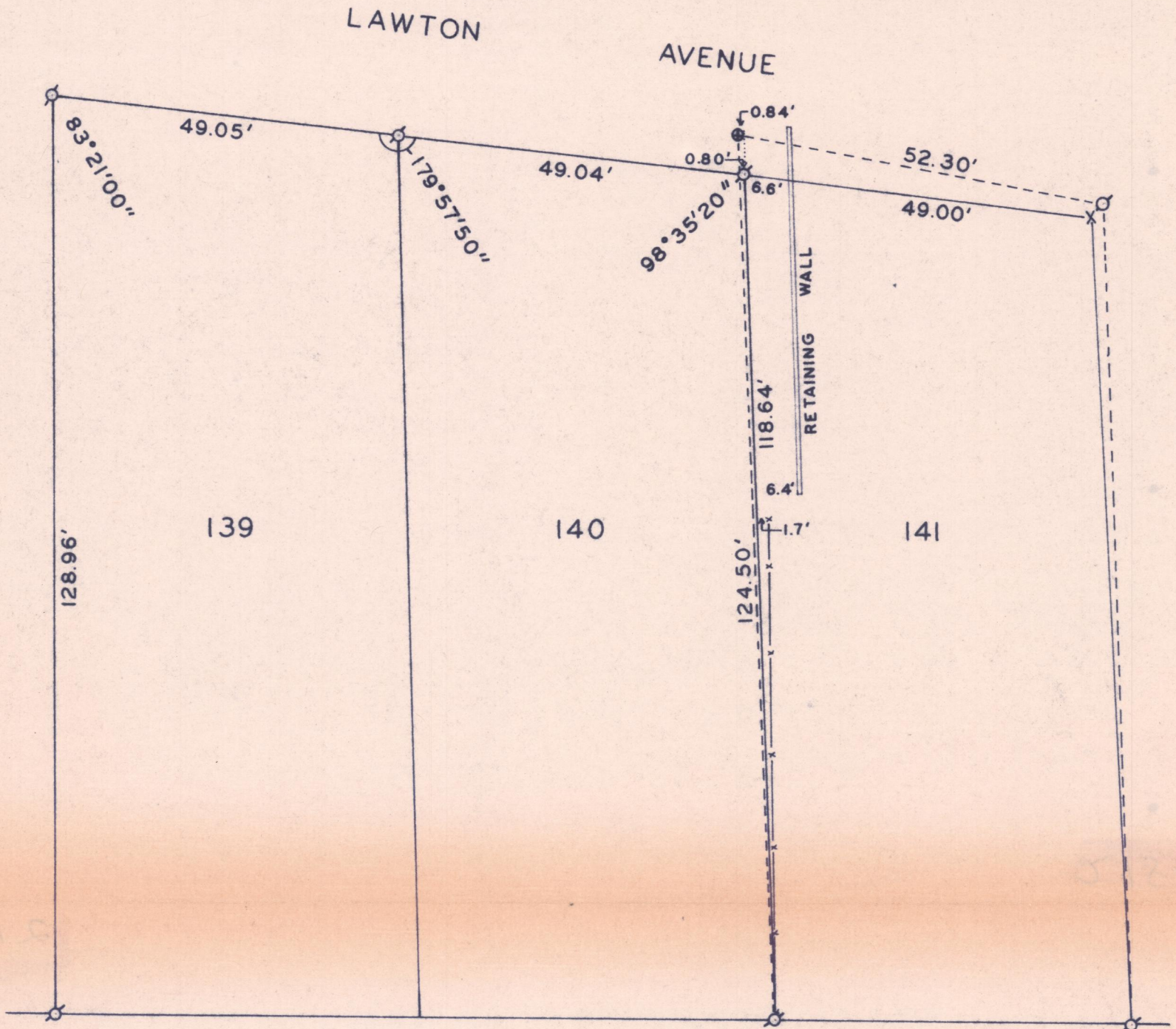

PLAT OF SURVEY OF

THE EAST LINE OF LOT 140, LAKE GENEVA  
 GOLF HILLS SUBDIVISION, T 2 N, R 18 E,  
 WALWORTH COUNTY, WISCONSIN.

-----RESURVEY OF LOT 141 USING THE  
 DISTANCES AS PLATTED BY JAMES F. BIAGI,  
 R.L.S. NO. 272 ON JULY 22, 1968.

-----RESURVEY USING THE DISTANCES  
 FROM FIELD NOTES BY LLOYD L. JENSEN,  
 R.L.S. NO S-211 ON JUNE 28, 1954.

OWNER: CHARLES R. WHEELER

ACCURACY: DISTANCES  $\pm 0.01'$   
 ANGLES  $\pm 05''$

ERROR OF CLOSURE--LESS THAN ONE  
 PART IN 3000

NGH-00107



SCALE: 1"=20'  
 LEGEND

- φ - IRON PIPE FOUND
- - IRON PIPE PLACED
- - CONCRETE MONUMENT
- x - SPIKE FOUND
- ⊙ - IRON ROD FOUND



I, HAROLD H. KOLB, DO HEREBY CERTIFY THAT I HAVE  
 SURVEYED THE PROPERTY HEREON DESCRIBED ACCORDING  
 TO THE OFFICIAL RECORDS, AND THAT THE PLAT HEREON  
 IS A CORRECT REPRESENTATION OF THE LOT LINES.

*Harold H. Kolb*

HAROLD H. KOLB  
 WISCONSIN REGISTERED LAND SURVEYOR, S-187  
 DATE June 14, 1977

218-254