

**PLAT OF SURVEY**  
**-OF-**

UNIT 68 - 1449 MEADOW LANE IN "COUNTRY ESTATES CONDOMINIUM", CREATED BY A "DECLARATION OF CONDOMINIUM" RECORDED IN THE OFFICE OF THE REGISTER OF DEEDS FOR WALWORTH COUNTY, WISCONSIN ON DECEMBER 30, 1975 IN VOLUME 150 OF RECORDS ON PAGE 1, AS DOCUMENT NO. 700414, TOGETHER WITH A PERCENTAGE OF THE COMMON AREAS AND FACILITIES APPURTENANT TO SAID UNIT AS SET FORTH IN SAID DECLARATION, TOGETHER WITH ANY AMENDMENTS AND/OR CORRECTIONS THERETO, AND BY ITS CONDOMINIUM PLAT AND ANY AMENDMENTS AND/OR CORRECTIONS THERETO. SAID LAND BEING IN THE TOWN OF LYONS, COUNTY OF WALWORTH AND STATE OF WISCONSIN.

SURVEY FOR: NELIDA LOPEZ JIMENEZ  
SURVEY ADDRESS: 1449 MEADOW LANE, BURLINGTON, WI 53105

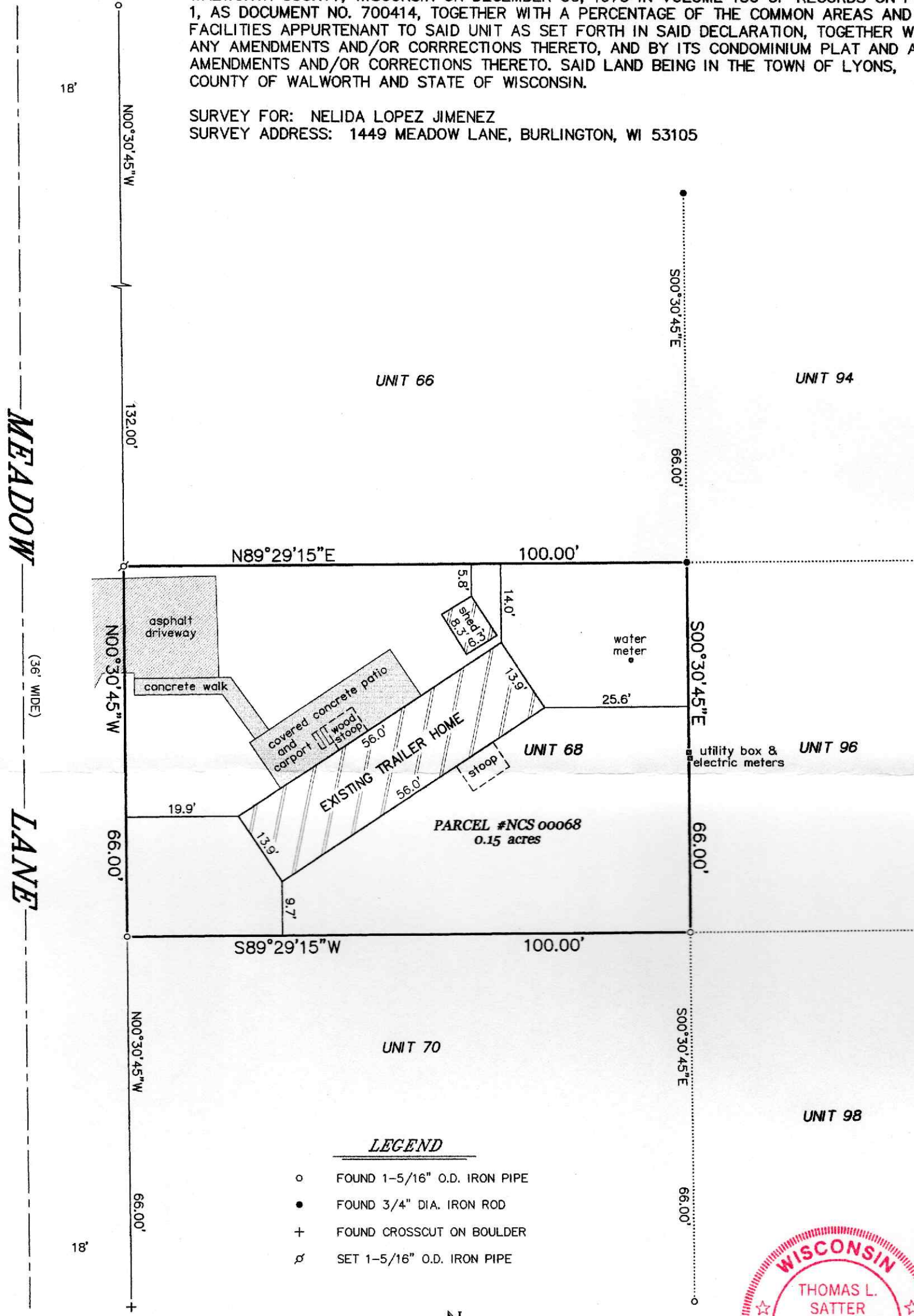

**LEGEND**

- FOUND 1-5/16" O.D. IRON PIPE
- FOUND 3/4" DIA. IRON ROD
- + FOUND CROSSCUT ON BOULDER
- ⊘ SET 1-5/16" O.D. IRON PIPE

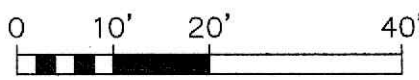
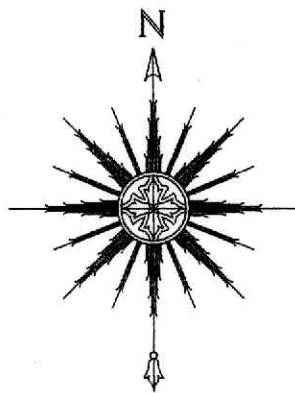

SCALE: 1" = 20'



THIS IS NOT AN ORIGINAL PRINT  
UNLESS THIS SEAL IS RED.

*Thomas L. Satter*  
THOMAS L. SATTER S-2850

JANUARY 30, 2025  
DATE

122405  
JOB NUMBER

"I HEREBY CERTIFY THAT I HAVE SURVEYED THE ABOVE DESCRIBED PROPERTY AND THAT THE ABOVE MAP IS A CORRECT REPRESENTATION THEREOF AND SHOWS THE SIZE AND LOCATION OF THE PROPERTY, ITS EXTERIOR BOUNDARIES, THE LOCATION OF ALL VISIBLE STRUCTURES AND DIMENSIONS OF ALL PRINCIPAL BUILDINGS THEREON, BOUNDARY FENCES, APPARENT EASEMENTS, ROADWAYS AND ENCROACHMENTS, IF ANY."

"THIS SURVEY IS MADE FOR THE USE OF THE PRESENT OWNERS OF THE PROPERTY, AND THOSE WHO PURCHASE, MORTGAGE, OR GUARANTEE THE TITLE THERETO WITHIN ONE YEAR FROM DATE HEREOF."

**SATTER SURVEYING, LLC**  
LAND SURVEYS, MAPPING AND PLANNING  
272 ORIGEN STREET  
BURLINGTON, WI 53105  
262-661-4239