

MC Home Builders
Burdtt Residence

PLAT OF SURVEY

LOCATION: 2577 Back Road, Town of Lyons, Wisconsin

LEGAL DESCRIPTION:

Parcel 2 of unrecorded Park Ridge Subdivision, located in the Southwest 1/4 of Section 21, and the Northwest 1/4 of Section 28, all in Town 2 North, Range 18 East, Town of Lyons, Walworth County, Wisconsin, described as follows: beginning at the Northeast corner of said Park Ridge Subdivision; thence S 00°09'38"E, 301.96 feet; thence S 62°49'00"W, 709.55 feet to the centerline of a 66 foot wide access easement; thence along said centerline, 449.57 feet along the arc of a curve to the left having a radius of 410.00 feet and a chord which bears N 58°35'25"W, 427.40 feet; thence S 90°00'00"W, along said centerline, 286.68 feet to the centerline of Back Road; thence N 01°00'01"E, 102.83 feet; thence N 89°06'28"E, 474.56 feet; thence N 82°44'23"E, 499.17 feet; thence N 00°00'00"W, 229.39 feet to the North line of said Park Ridge Subdivision; thence N 89°52'23"E, 310.32 feet to the point of beginning.

December 8, 2025 Staked Proposed Shed / Located Buildings

Survey No. 116196-Shed

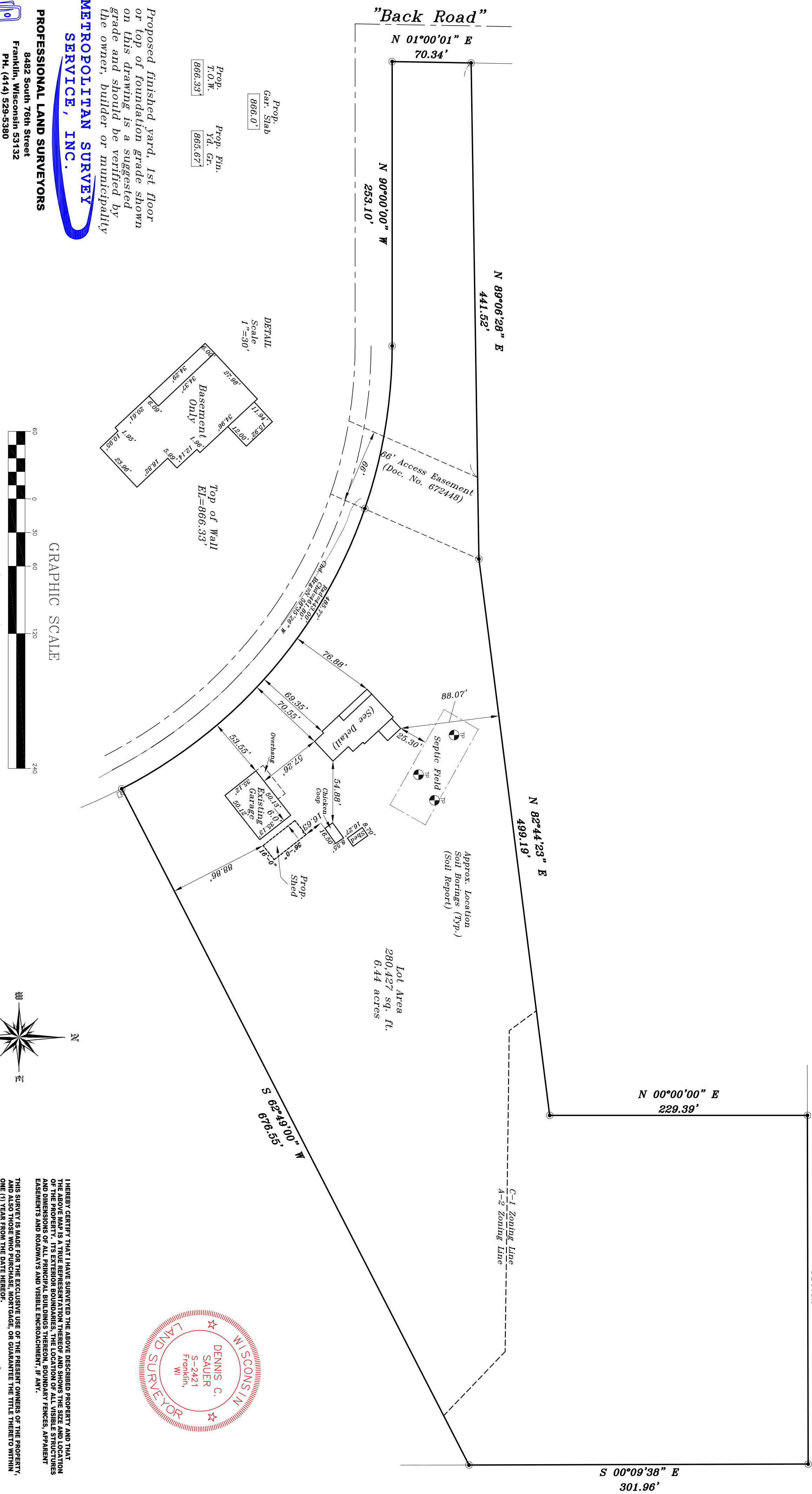

Proposed finished yard, 1st floor or top of foundation grade shown on this drawing is a suggested grade and should be verified by the owner, builder or municipality

METROPOLITAN SURVEY SERVICE, INC.

PROFESSIONAL LAND SURVEYORS

8482 South 76th Street
Franklin, Wisconsin 53132
PH. (414) 529-5380
survey@metropolitansurvey.com
www.metropolitansurvey.com

— Denotes Iron Pipe Found
— Denotes Proposed Grade

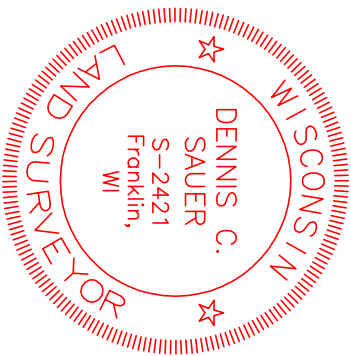

I HEREBY CERTIFY THAT I HAVE SURVEYED THE ABOVE DESCRIBED PROPERTY AND THAT THE BOUNDARIES AND DIMENSIONS THEREON ARE CORRECTLY SHOWN AND THAT THE LOCATION OF ALL VISIBLE STRUCTURES AND DIMENSIONS OF ALL PRINCIPAL BUILDINGS THEREON, BOUNDARY FENCES, APPARENT EASEMENTS AND ROADWAYS AND VISIBLE ENCROACHMENT, IF ANY.

THIS SURVEY IS MADE FOR THE EXCLUSIVE USE OF THE PRESENT OWNERS OF THE PROPERTY, AND ALSO THOSE WHO PURCHASE, MORTGAGE, OR GUARANTEE THE TITLE THERETO WITHIN ONE (1) YEAR FROM THE DATE HEREOF.

SIGNED _____
Dennis C. Sauers
Professional Land Surveyor S-2421