

PLAT OF SURVEY

LOCATION: Hanson Court, Lyons, Wisconsin

LEGAL DESCRIPTION: Lot 32 in LYONS HILLSIDE SUBDIVISION ADDITION NO. 1, being a subdivision of Lot 1 of Certified Survey Map No. 2875, as recorded in Volume 15 of Certified Survey Maps on Page 73 as Document No. 359381 in the Office of the Register of Deeds in and for Walworth County, Wisconsin on July 17, 1997, being a resubdivision of Lot 1 of Lyons Hillside Subdivision, located in the Northwest 1/4 of the Southeast 1/4 of Section 10, Township 2 North, Range 18 East, Town of Lyons, Walworth County, Wisconsin.

January 3, 2025 (Drawing Only)
January 29, 2025 Moved Foundation Plan (Not Staked)
January 31, 2025 Collected Topography (Not Staked)

Survey No. 115568-S

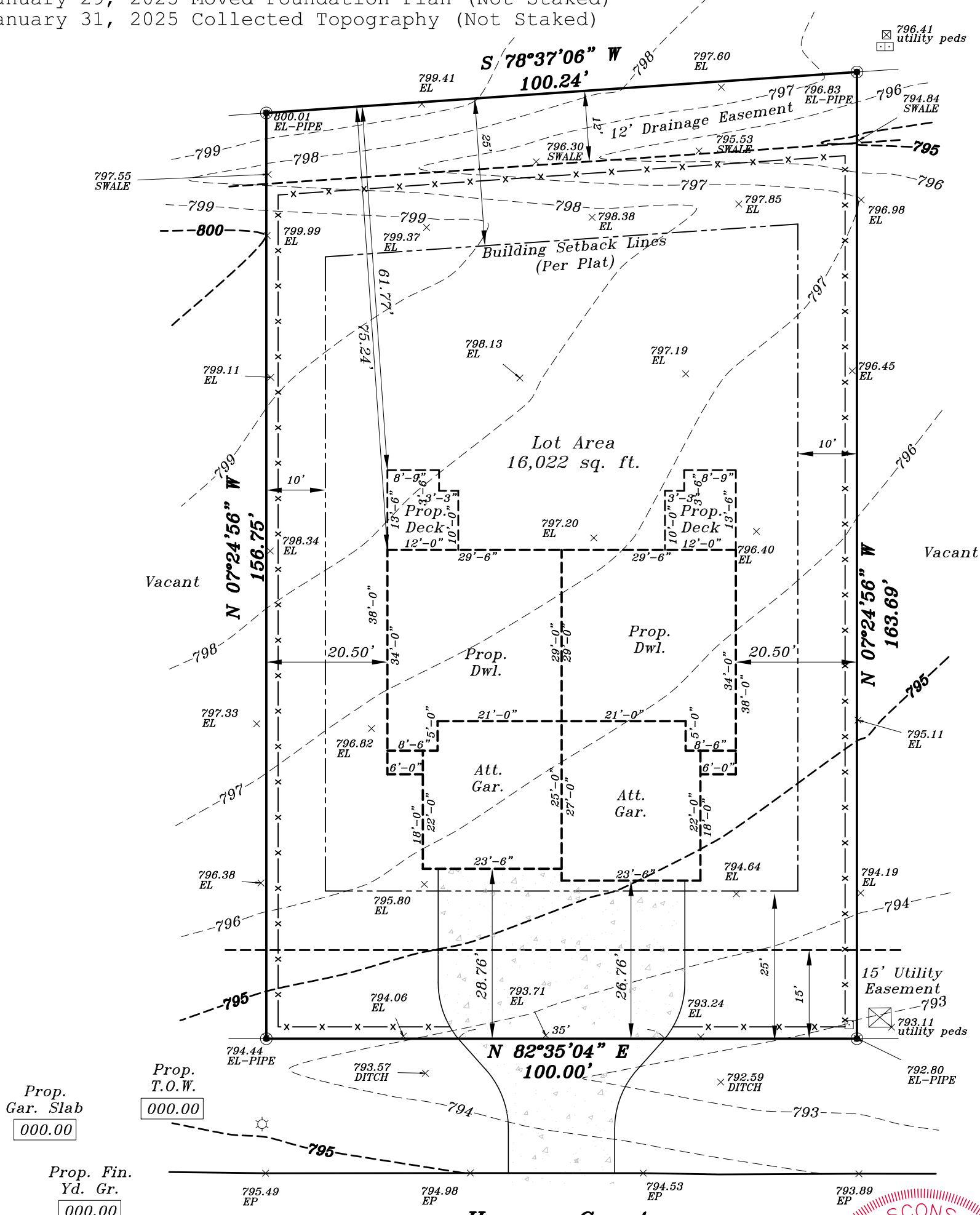

Prop. Gar. Slab
000.00

Prop. Fin. Yd. Gr.
000.00

Proposed finished yard, 1st floor or top of foundation grade shown on this drawing is a suggested grade and should be verified by the owner, builder or municipality.

METROPOLITAN SURVEY SERVICE, INC.

PROFESSIONAL LAND SURVEYORS

8482 South 76th Street
Franklin, Wisconsin 53132
PHONE (414) 529-5380

survey@metropolitansurvey.com
www.metropolitansurvey.com

- — Denotes Iron Pipe Found
- — Denotes Iron Pipe Set

000.0 — Denotes Proposed Grade

—x—x—x— Denotes Proposed Silt Screen

Hanson Court
(66' R.O.W.)

GRAPHIC SCALE

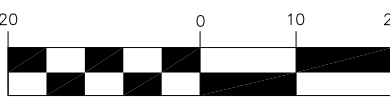

(IN FEET)
1 inch = 20 ft.

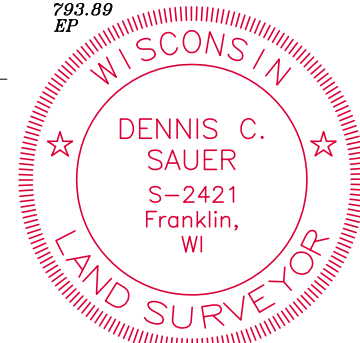
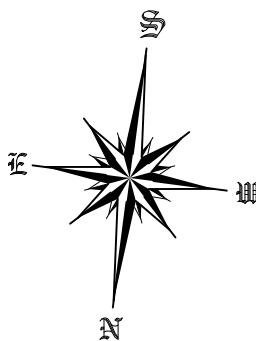

I HEREBY CERTIFY THAT I HAVE SURVEYED THE ABOVE DESCRIBED PROPERTY AND THAT THE ABOVE MAP IS A TRUE REPRESENTATION THEREOF AND SHOWS THE SIZE AND LOCATION OF THE PROPERTY. ITS EXTERIOR BOUNDARIES, THE LOCATION OF ALL VISIBLE STRUCTURES AND DIMENSIONS OF ALL PRINCIPAL BUILDINGS THEREON, BOUNDARY FENCES, APPARENT EASEMENTS AND ROADWAYS AND VISIBLE ENCROACHMENT, IF ANY.

THIS SURVEY IS MADE FOR THE EXCLUSIVE USE OF THE PRESENT OWNERS OF THE PROPERTY, AND ALSO THOSE WHO PURCHASE, MORTGAGE, OR GUARANTEE THE TITLE THERETO WITHIN ONE (1) YEAR FROM THE DATE HEREOF.

SIGNED

Dennis C. Sauer
Dennis C. Sauer
Professional Land Surveyor S-2421