

**PLAT OF SURVEY OF**

LOT 7 IN BRIARWOOD SUBDIVISION, ACCORDING TO THE RECORDED PLAT THEREOF, SAID  
 SUBDIVISION BEING LOCATED IN THE SOUTHWEST 1/4 AND THE SOUTHEAST 1/4 OF  
 SECTION 21, TOWN 2 NORTH, RANGE 18 EAST, TOWN OF LYONS, WALWORTH COUNTY, WISCONSIN.

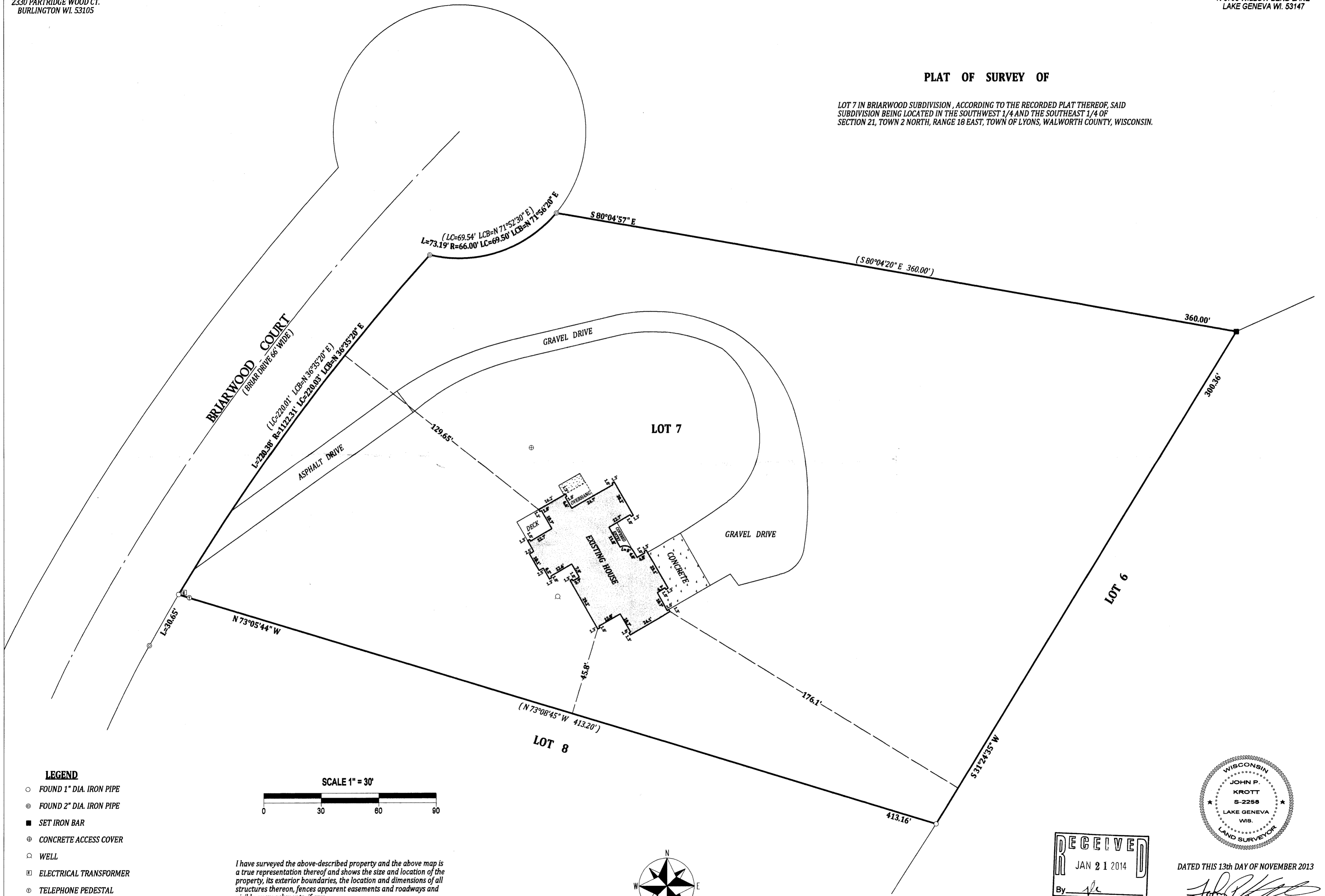

- LEGEND**
- FOUND 1" DIA. IRON PIPE
  - ⊙ FOUND 2" DIA. IRON PIPE
  - SET IRON BAR
  - ⊕ CONCRETE ACCESS COVER
  - ⊖ WELL
  - ⊞ ELECTRICAL TRANSFORMER
  - ⊗ TELEPHONE PEDESTAL
- (XX) RECORDED AS  
 TAX ID # NB00007  
 JOB # 13-171

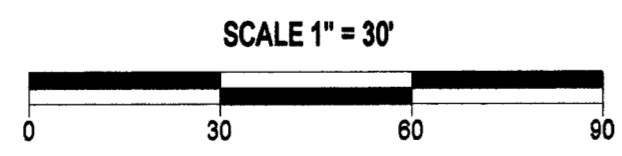

I have surveyed the above-described property and the above map is a true representation thereof and shows the size and location of the property, its exterior boundaries, the location and dimensions of all structures thereon, fences apparent easements and roadways and visible encroachments, if any.

This survey is made for the exclusive use of the present owners of the property, and also those who purchase, mortgage, or insure the title thereto within one (1) year from date hereof; and as to them I warrant the accuracy of said survey map.

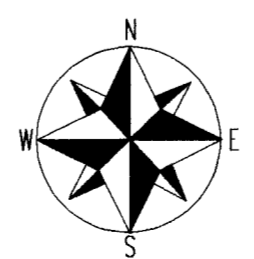

NOTE: BEARINGS ARE REFERENCED TO THE RECORD PLAT.

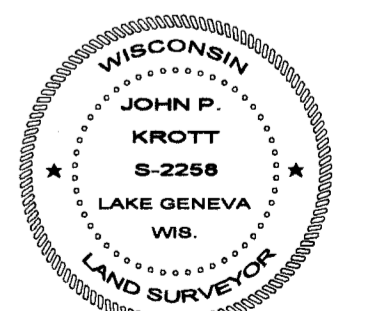
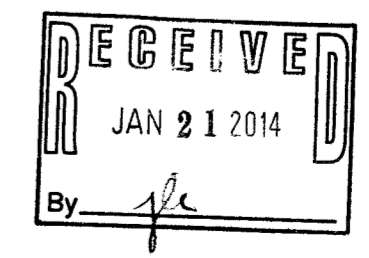

DATED THIS 13th DAY OF NOVEMBER 2013

*John P. Krott*  
 JOHN P. KROTT S-2258  
 WISCONSIN REGISTERED LAND SURVEYOR  
 (NOTE: THIS IS NOT A CERTIFIED COPY  
 UNLESS SIGNED IN RED INK)