

PREPARED FOR
LAURA RODRIGUEZ
KEEFE REALESTATE
LAKE GENEVA WI. 53147

KROTT SURVEYING INC.

N3705 WILLOW BEND LANE
LAKE GENEVA WI. 53147
PHONE # (262)248-3697
FAX # (262)249-0639

PLAT OF SURVEY

-OF-

LOT 4 OF THE SECOND ADDITION TO HEATHERIDGE SUBDIVISION,
A SUBDIVISION LOCATED IN THE SOUTHWEST 1/4 OF SECTION 18,
TOWN 2 NORTH, RANGE 18 EAST, WALWORTH COUNTY, WISCONSIN.

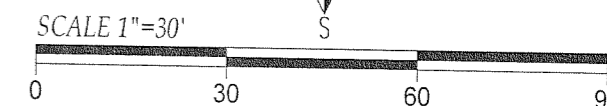
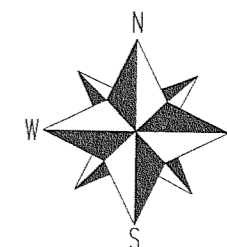

LEGEND

- FOUND IRON PIPE
- FOUND IRON BAR
- ⊙ FOUND 2" DIA. IRON PIPE
- SET IRON BAR
- ⊞ TRANSFORMER
- ⊕ TELEPHONE PEDESTAL
- ⊗ CONCRETE LID
- (XX) RECORDED AS

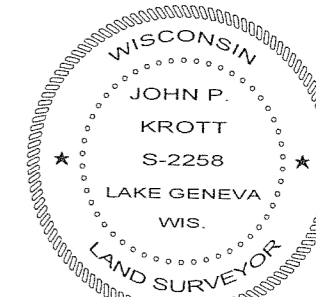
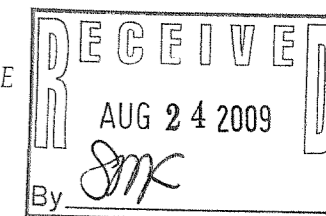

DATED THIS 13th DAY OF AUGUST 2009.

John P. Krott
JOHN KROTT S - 2258
Wisconsin Registered Land Surveyor
(original if signed in red)

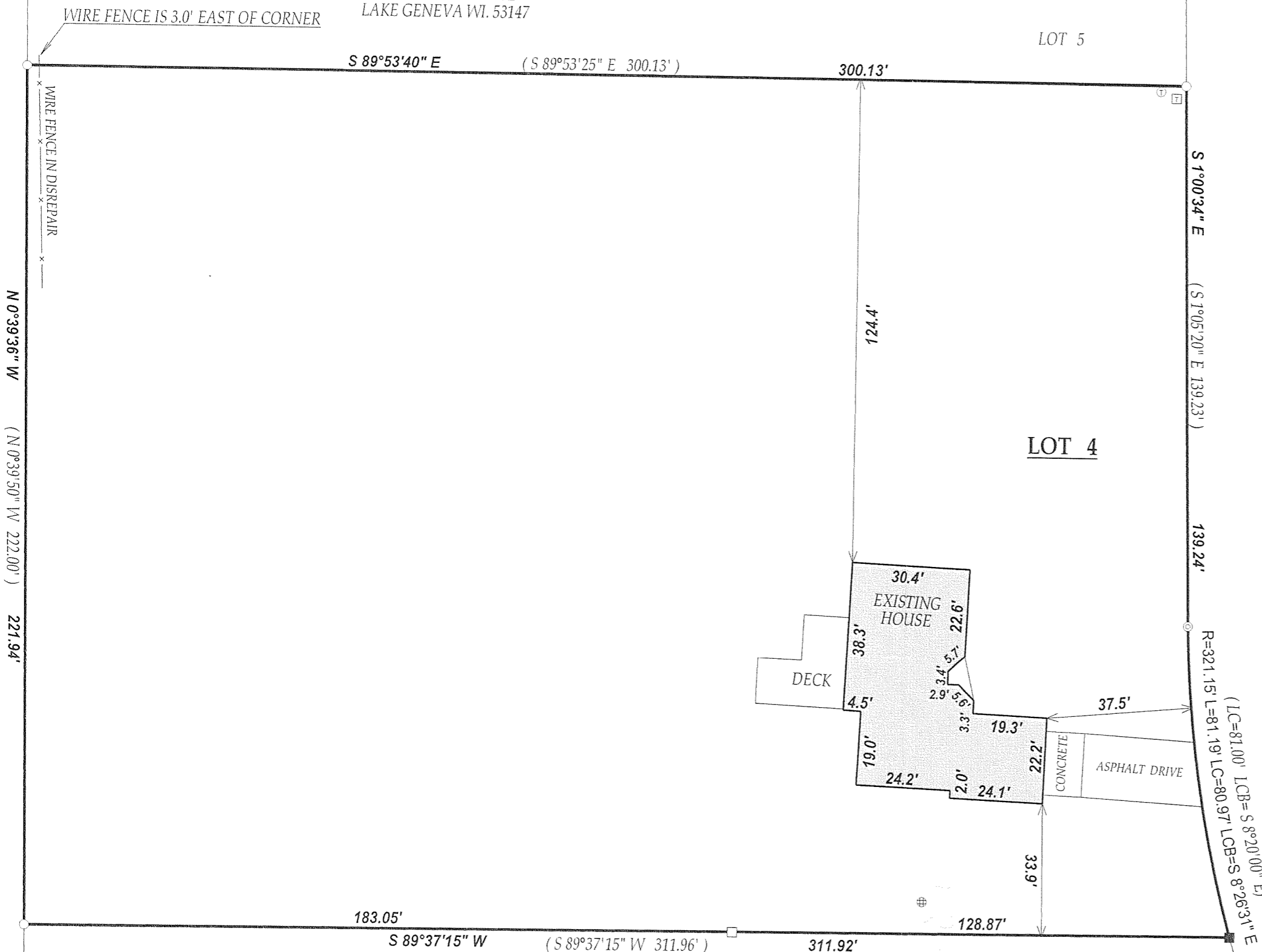

"I hereby certify that I have surveyed the above described property and that the above map is a true representation thereof and shows the size and location of all visible structures, apparent easements and encroachments if any."
This survey is made for the present owners of the property, and those who purchase, mortgage, or guarantee the title thereto, within one year from the date hereof.

JOB # 09-109 TAX ID # NDE200004

NOTE: BEARINGS REFERENCED TO THE RECORD PLAT

218-1729