

# PLAT OF SURVEY

-OF-

LOT 9, ZACCARD'S SPRING VALLEY ESTATES, A PLAT OF RECORD, LOCATED IN SECTIONS 11 AND 14, TOWNSHIP 2 NORTH, RANGE 18 EAST OF THE FOURTH PRINCIPAL MERIDIAN IN THE TOWNSHIP OF LYONS, WALWORTH COUNTY, WISCONSIN.

SURVEY FOR: KEVIN RUTKOWSKI

SURVEY ADDRESS: 5785 GAIL LYNNE TRACE

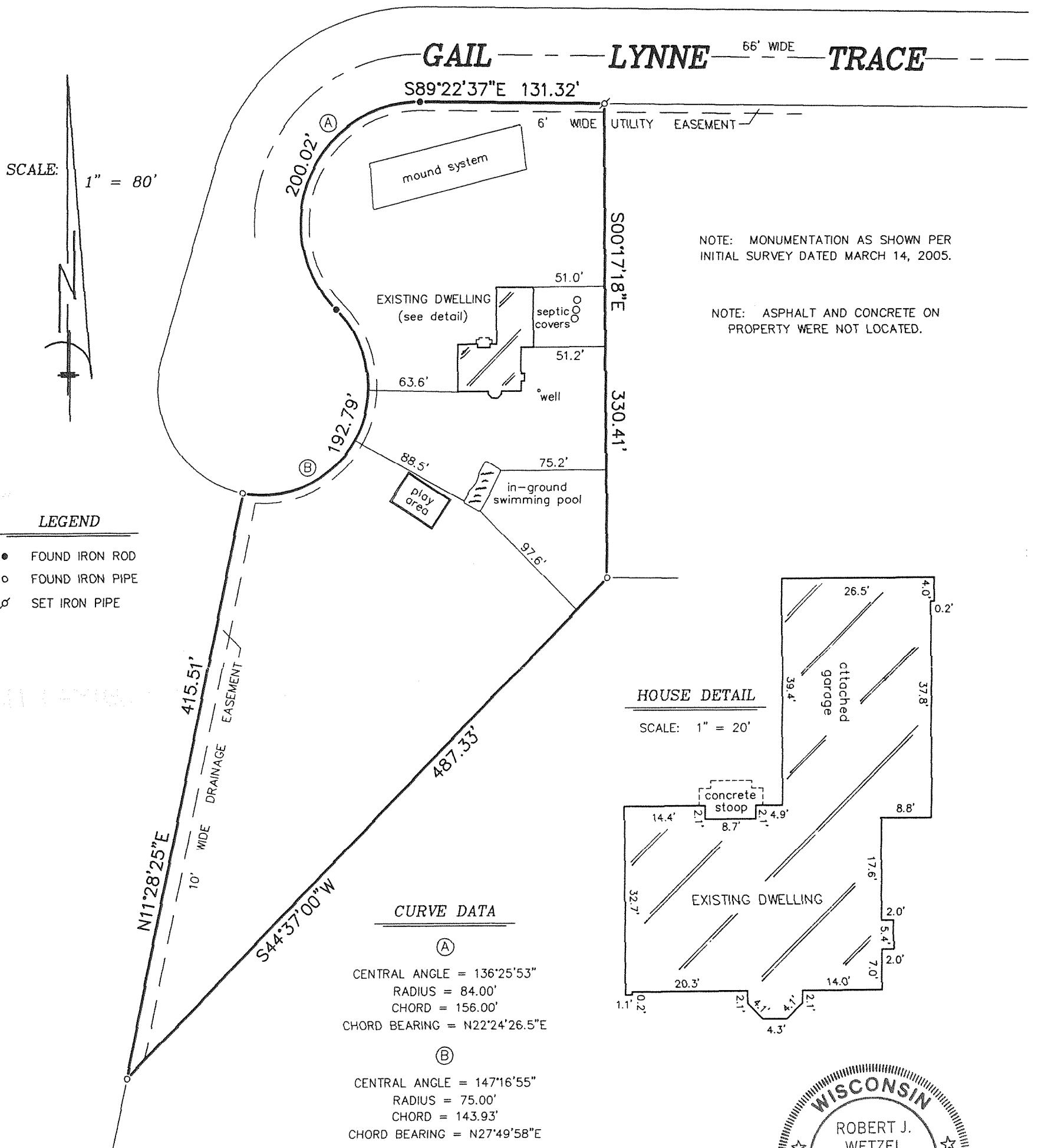

NOTE: MONUMENTATION AS SHOWN PER INITIAL SURVEY DATED MARCH 14, 2005.

NOTE: ASPHALT AND CONCRETE ON PROPERTY WERE NOT LOCATED.

"I hereby certify that I have surveyed the above described property and that the above map is a correct representation thereof and shows the size and location of the property, its exterior boundaries, the location of all visible structures and dimensions of all principal buildings thereon, boundary fences, apparent easements, roadways and encroachments, if any."

"This survey is made for the use of the present owners of the property, and those who purchase, mortgage, or guarantee the title thereto within one year from date hereof."

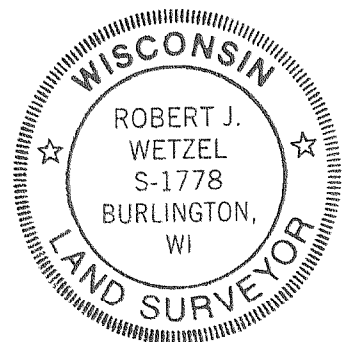
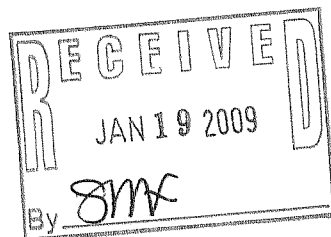

THIS IS NOT AN ORIGINAL PRINT  
UNLESS THIS SEAL IS RED.

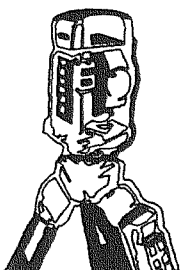

**B.W. SURVEYING, INC.**

LAND SURVEYS  
 MAPPING AND PLANNING  
 412 N. PINE STREET  
 BURLINGTON, WI 53105  
 (262)-767-0225

*Robert J. Wetzel*  
 ROBERT J. WETZEL S-1778

REVISED: OCTOBER 24, 2008  
 REVISED: SEPTEMBER 3, 2008.

REVISED: MARCH 16, 2005  
 MARCH 14, 2005  
 DATE

6745  
 JOB NUMBER

NZA-9

218-1711