

PLAT OF SURVEY
-OF-

LOTS 1 AND 2, BLOCK 8 AND LOTS 8, 9 AND 10, BLOCK 9, ORIGINAL PLAT OF
SPRINGFIELD, ACCORDING TO THE RECORDED PLAT THEREOF, WALWORTH COUNTY,
WISCONSIN.

SURVEY FOR: SHOREWEST REALTORS
SURVEY ADDRESS: 1711 WEST ST.

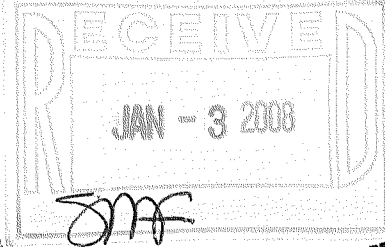

FORMER CHICAGO, MILWAUKEE, ST. PAUL & PACIFIC RAILROAD

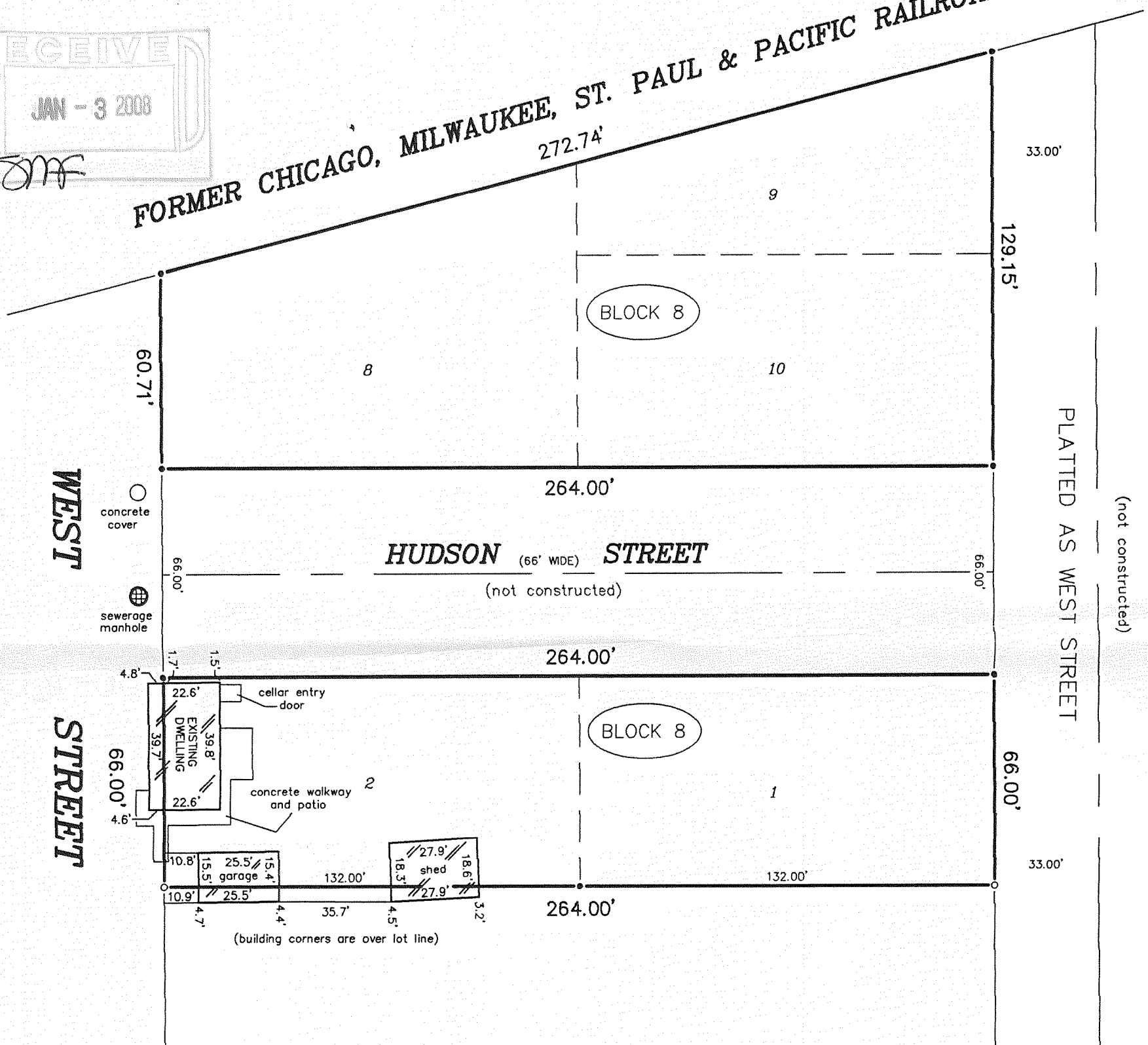

LEGEND

- FOUND IRON PIPE
- SET IRON PIPE

SCALE:

1" = 40'

"I hereby certify that I have surveyed the above described property and that the above map is a correct representation thereof and shows the size and location of the property, its exterior boundaries, the location of all visible structures and dimensions of all principal buildings thereon, boundary fences, apparent easements, roadways and encroachments, if any."

"This survey is made for the use of the present owners of the property, and those who purchase, mortgage, or guarantee the title thereto within one year from date hereof."

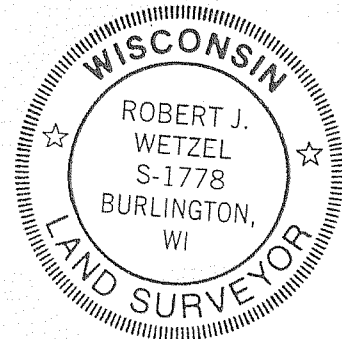

THIS IS NOT AN ORIGINAL PRINT
UNLESS THIS SEAL IS RED.

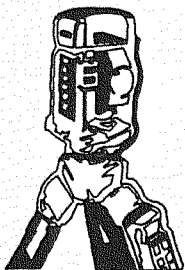

B.W. SURVEYING, INC.

LAND SURVEYS
MAPPING AND PLANNING
412 N. PINE STREET
BURLINGTON, WI 53105
(262)-767-0225

Robert J. Wetzel
ROBERT J. WETZEL S-1778

SEPTEMBER 13, 2007
DATE

7694
JOB NUMBER

NVS-22 NVS-25

218-1071