

PLAT OF SURVEY
-OF-

LOT 7 OF PARTRIDGE WOODS, A SUBDIVISION
LOCATED IN THE NORTHEAST 1/4, THE
SOUTHEAST 1/4 AND THE SOUTHWEST 1/4 OF
SECTION 23, TOWNSHIP 2 NORTH, RANGE 18
EAST OF THE FOURTH PRINCIPAL MERIDIAN, IN
THE TOWN OF LYONS, COUNTY OF WALWORTH
AND STATE OF WISCONSIN.

SURVEY FOR: HARMONY OUTDOOR LIVING, INC.
SURVEY ADDRESS: 2380 PARTRIDGE WOODS CT.

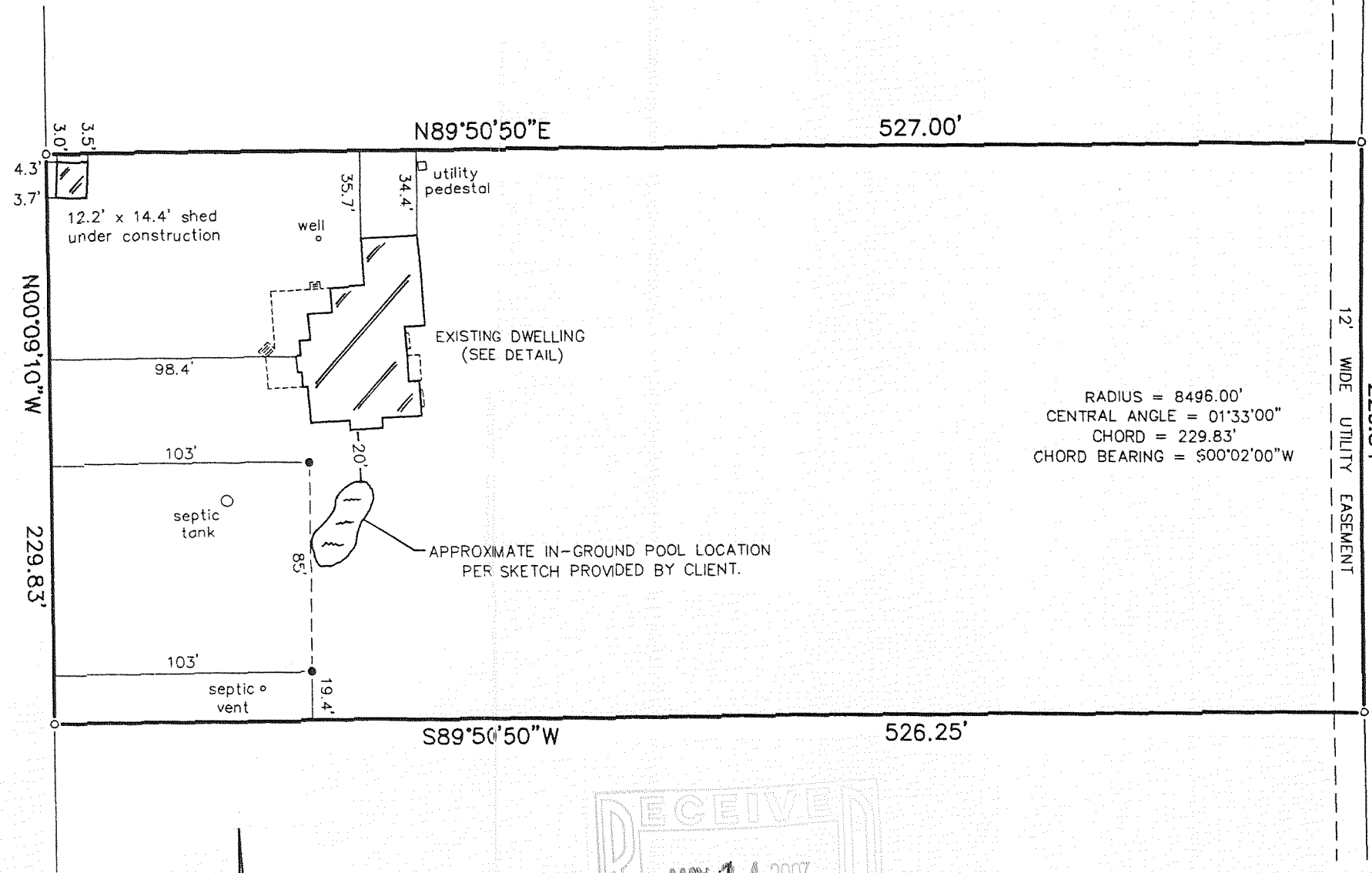
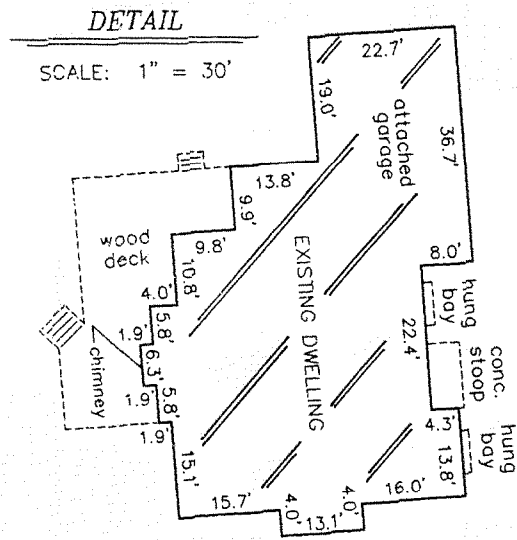

"I hereby certify that I have surveyed the above described property and that the above map is a correct representation thereof and shows the size and location of the property, its exterior boundaries, the location of all visible structures and dimensions of all principal buildings thereon, boundary fences, apparent easements, roadways and encroachments, if any."

"This survey is made for the use of the present owners of the property, and those who purchase, mortgage, or guarantee the title thereto within one year from date hereof."

SCALE: 1" = 60'

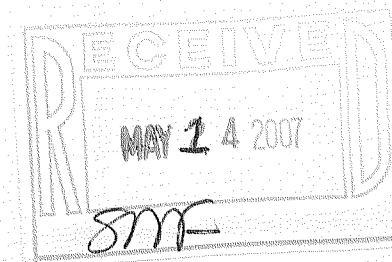

- LEGEND**
- FOUND IRON PIPE
 - SET IRON PIPE

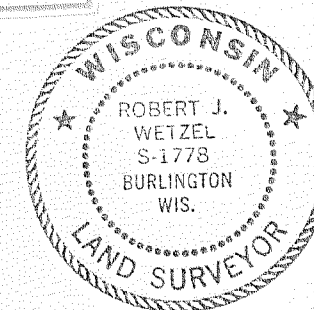

THIS IS NOT AN ORIGINAL PRINT
UNLESS THIS SEAL IS RED.

Robert J. Wetzel
ROBERT J. WETZEL S-1778

OCTOBER 23, 2006
DATE

7427
JOB NUMBER

B.W. SURVEYING, INC.
LAND SURVEYS
MAPPING AND PLANNING
412 N. PINE STREET
BURLINGTON, WI 53105
(262)-767-0225

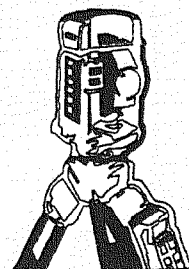

NPRW-7

218-1643