

PLAT OF SURVEY

-OF-

LOT 33 OF HEGEMAN'S SUBDIVISION, ACCORDING TO THE RECORDED PLAT THEREOF. SAID LAND BEING IN THE TOWN OF LYONS, COUNTY OF WALWORTH AND STATE OF WISCONSIN.

SURVEY FOR: JPK BUILDERS, LLC PROPOSED ADDRESSES: _____ BRANDI ST.

PROPOSED DUPLEX TO BE STAKED UPON NOTIFICATION BY THE ABOVE NAMED CLIENT. MONUMENTATION AND GRADES SHOWN ARE PER A PREVIOUS SURVEY PERFORMED BY THIS OFFICE DATED APRIL 22, 2004.

PROPOSED TOP OF FOUNDATION: _____

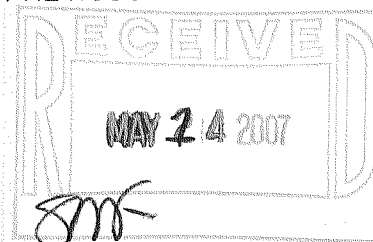

LEGEND

- FOUND IRON ROD
- FOUND IRON PIPE
- 795.0 EXISTING ELEVATION

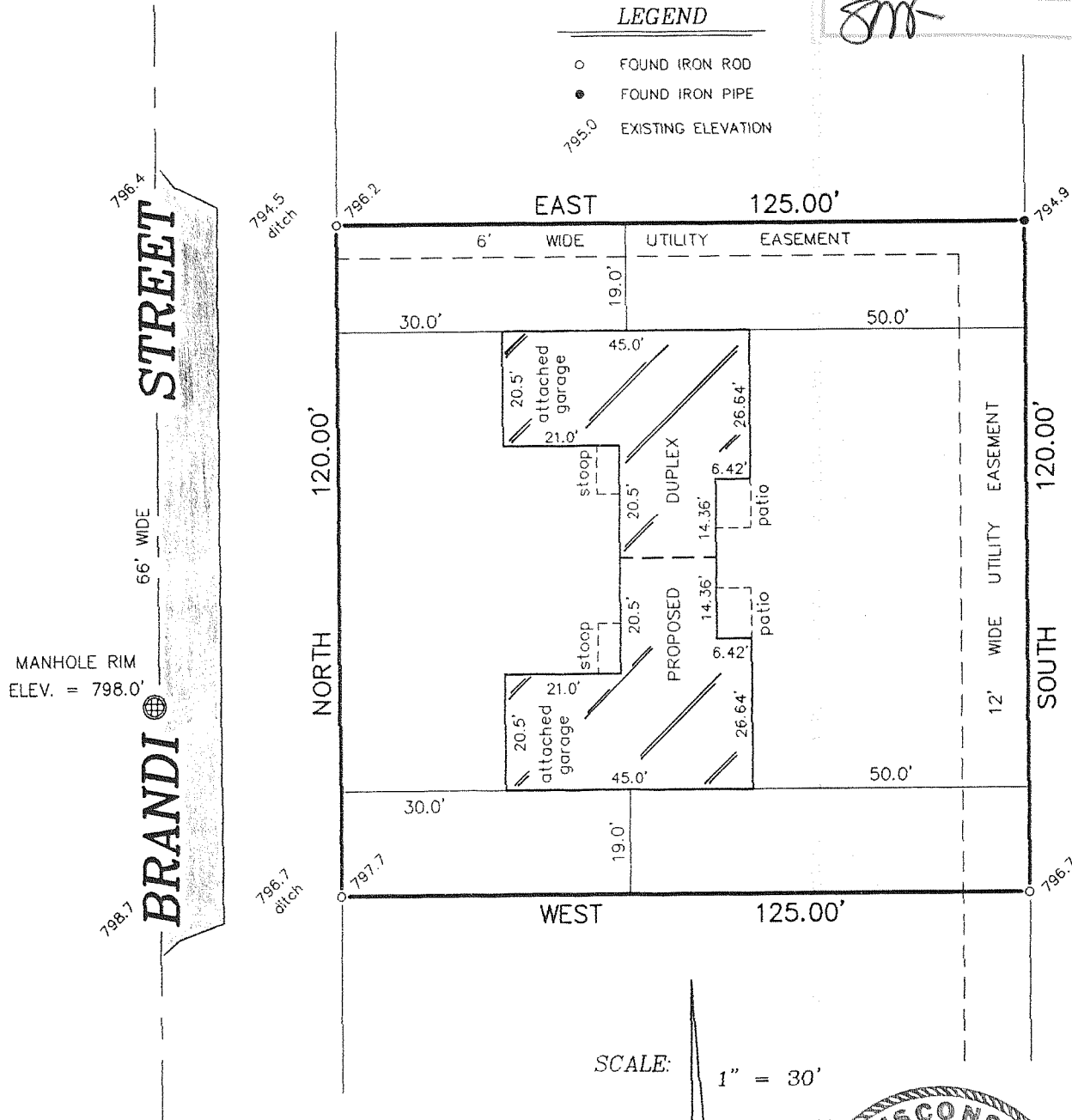

SCALE: 1" = 30'

"I hereby certify that I have surveyed the above described property and that the above map is a correct representation thereof and shows the size and location of the property, its exterior boundaries, the location of all visible structures and dimensions of all principal buildings thereon, boundary fences, apparent easements, roadways and encroachments, if any."

"This survey is made for the use of the present owners of the property, and those who purchase, mortgage, or guarantee the title thereto within one year from date hereof."

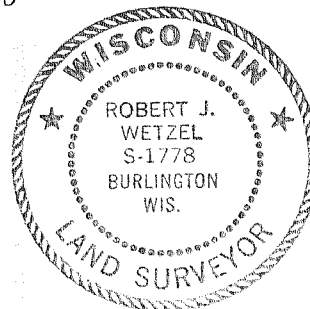

THIS IS NOT AN ORIGINAL PRINT
UNLESS THIS SEAL IS RED.

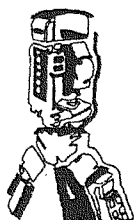

B.W. SURVEYING, INC.

412 N. PINE STREET
BURLINGTON, WI 53105
(262)-767-0225

Robert J. Wetzel
ROBERT J. WETZEL S-1778

FEBRUARY 26, 2007
DATE

7510
JOB NUMBER

NHE-33

218-1638