PLAT OF SURVEY
-OF-

LOT 1 OF CERTIFIED SURVEY MAP NO. 3947

BEING A PART OF THE SOUTHWEST 1/4 OF THE SOUTHWEST 1/4 OF SECTION 13, AND PART OF THE NORTHWEST 1/4 OF THE NORTHWEST 1/4 OF SECTION 24, ALL IN TOWNSHIP 2 NORTH, RANGE 18 EAST OF THE FOURTH PRINCIPAL MERIDIAN, IN THE TOWNSHIP OF LYONS, WALWORTH COUNTY, WISCONSIN.

PREPARED FOR: RICHARD AND KATHY HANSEN

I HEREBY CERTIFY THAT THE EXISTING POLE BARN SHOWN ON THIS PLAT OF SURVEY IS LOCATED AS SHOWN THUS ( ), DATED THIS 18TH DAY OF AUGUST, 2006.

Robert J. Wetzel
ROBERT J. WETZEL S-1778

Rec'd 1/8/07 SMF

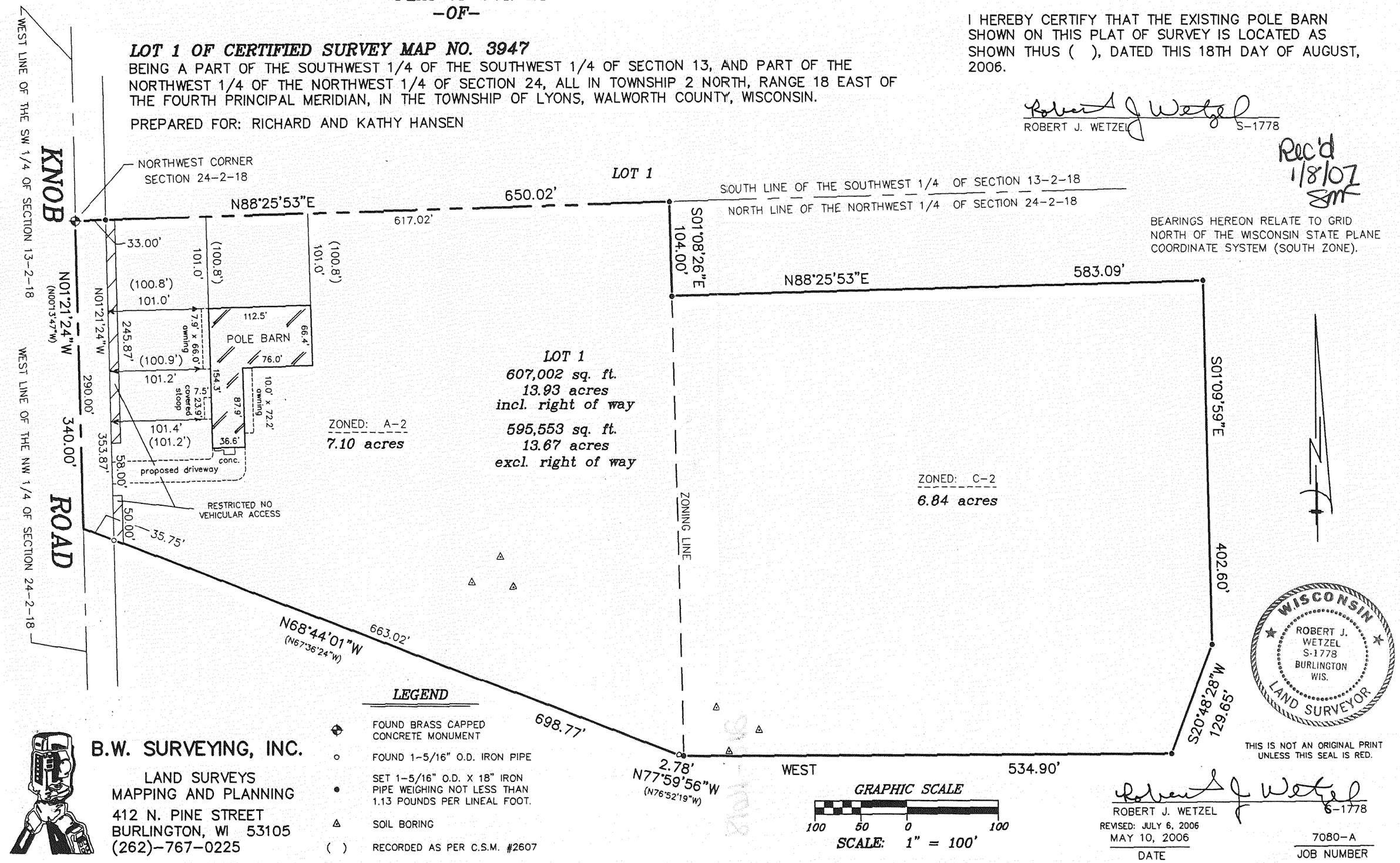

LEGEND

- ⌖ FOUND BRASS CAPPED CONCRETE MONUMENT
- ○ FOUND 1-5/16" O.D. IRON PIPE
- ● SET 1-5/16" O.D. X 18" IRON PIPE WEIGHING NOT LESS THAN 1.13 POUNDS PER LINEAL FOOT.
- △ SOIL BORING
- ( ) RECORDED AS PER C.S.M. #2607

B.W. SURVEYING, INC.
LAND SURVEYS
MAPPING AND PLANNING
412 N. PINE STREET
BURLINGTON, WI 53105
(262)-767-0225

GRAPHIC SCALE
100 50 0 100
SCALE: 1" = 100'

WISCONSIN ROBERT J. WETZEL S-1778 BURLINGTON WIS. LAND SURVEYOR

THIS IS NOT AN ORIGINAL PRINT UNLESS THIS SEAL IS RED.

Robert J. Wetzel
ROBERT J. WETZEL S-1778

REVISED: JULY 6, 2006
MAY 10, 2006
DATE

7080-A
JOB NUMBER

NA3947-1

218-1618