

PLAT OF SURVEY

RSV
ENGINEERING, INC.

Engineers-Land Surveyors-Environmental Scientists
801 MAIN STREET MUKWONAGO, WISCONSIN 53149 (262)363-2004

FOR:AMERICAN CLASSIC PROPERTIES

DATE:08/05/2004

DESCRIPTION:BEING ALL THAT PART OF UNIT 73 COUNTRY ESTATES CONDOMINIUM,
LOCATED IN PART OF SECTIONS 7 & 8 TOWN 2 NORTH, RANGE 18 EAST,
TOWN OF LYONS, WALWORTH COUNTY, WISCONSIN.

LEGEND

●	FOUND 1" IRON PIPE
⊗	FOUND REBAR W/ CAP
■	CONCRETE AREA
▨	GRAVEL AREA
(XXX)	RECORDED AS
□	UTILLITY PEDISTAL
△	WATER LATERAL

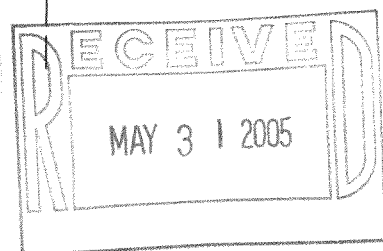
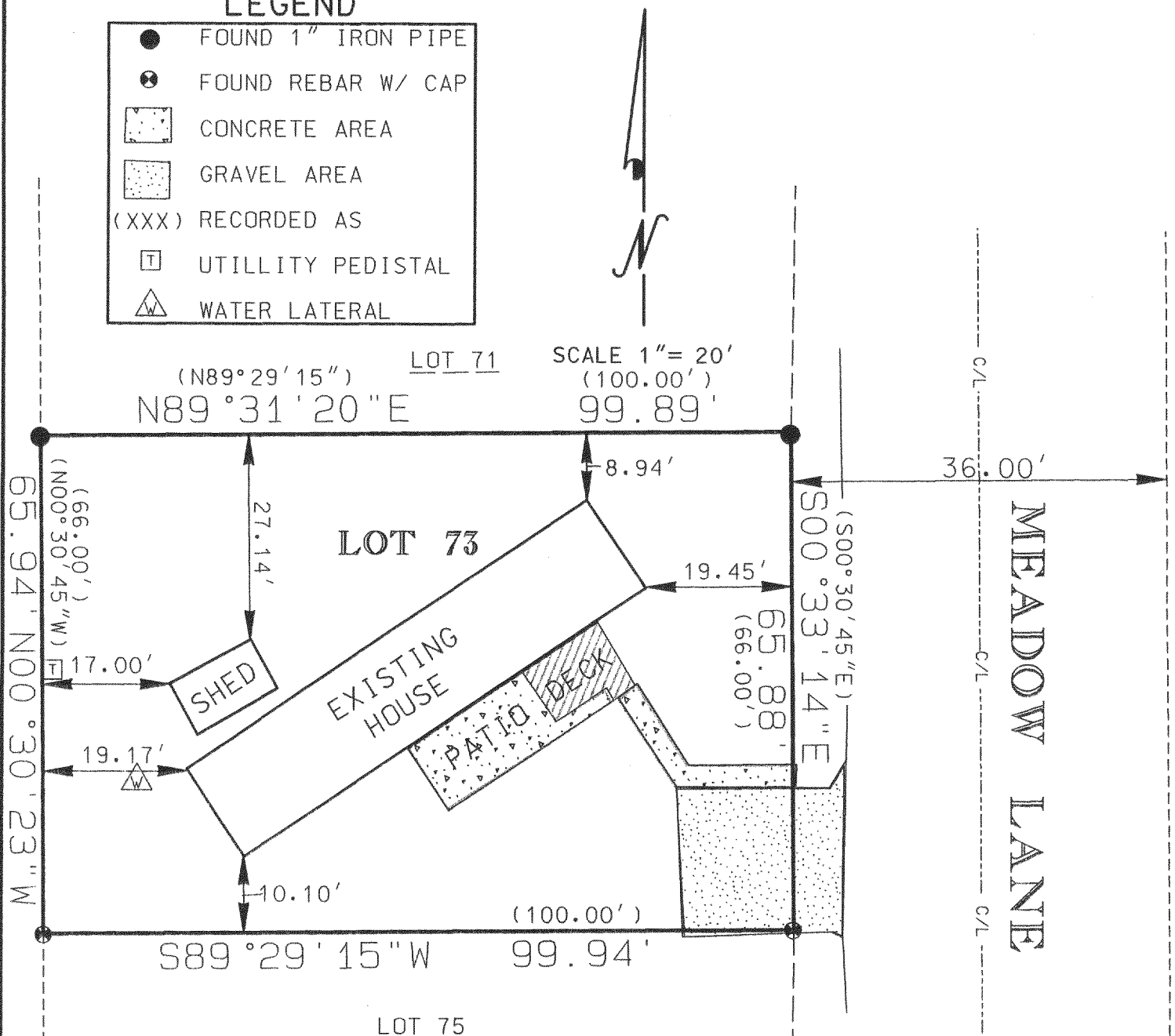

I PAUL H. VAN HENKELUM R.L.S. # 1931 HEREBY
CERTIFY THAT THIS SURVEY WAS MADE IN
ACCORDANCE WITH THE MINIMUM STANDARDS FOR
PROPERTY SURVEYS (CHAPTER A-E7) STATE OF
WISCONSIN AND HAS BEEN PREPARED UNDER MY
DIRECTION AND CONTROL AND IS CORRECT TO THE
BEST OF MY KNOWLEDGE AND BELIEF.



Paul H. Van Henkelum 8/9/04
PAUL H. VAN HENKELUM, R.L.S. # 1931
RSV DATA6/04 SURVEYS/J04181.DGN

NCS 00073

218-1532