

PREPARED FOR
FONK'S HOME CENTER, INC.
15941 DURAND AVE.
UNION GROVE, WI 53182

PLAT OF SURVEY

-OF-

UNIT 60 PHASE 1 OF COUNTRY ESTATES A CONDOMINIUM LOCATED IN
THE NORTHWEST 1/4 OF SECTION 8, T. 2. N. , R. 18. E. , WALWORTH CO. WI,

J.K. SURVEYING INC.
N3705 WILLOWBEND LANE
LAKE GENEVA, WI, 53147
262-248-3697

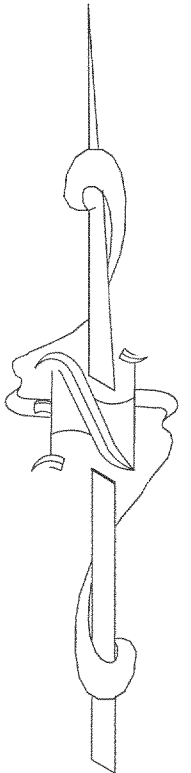
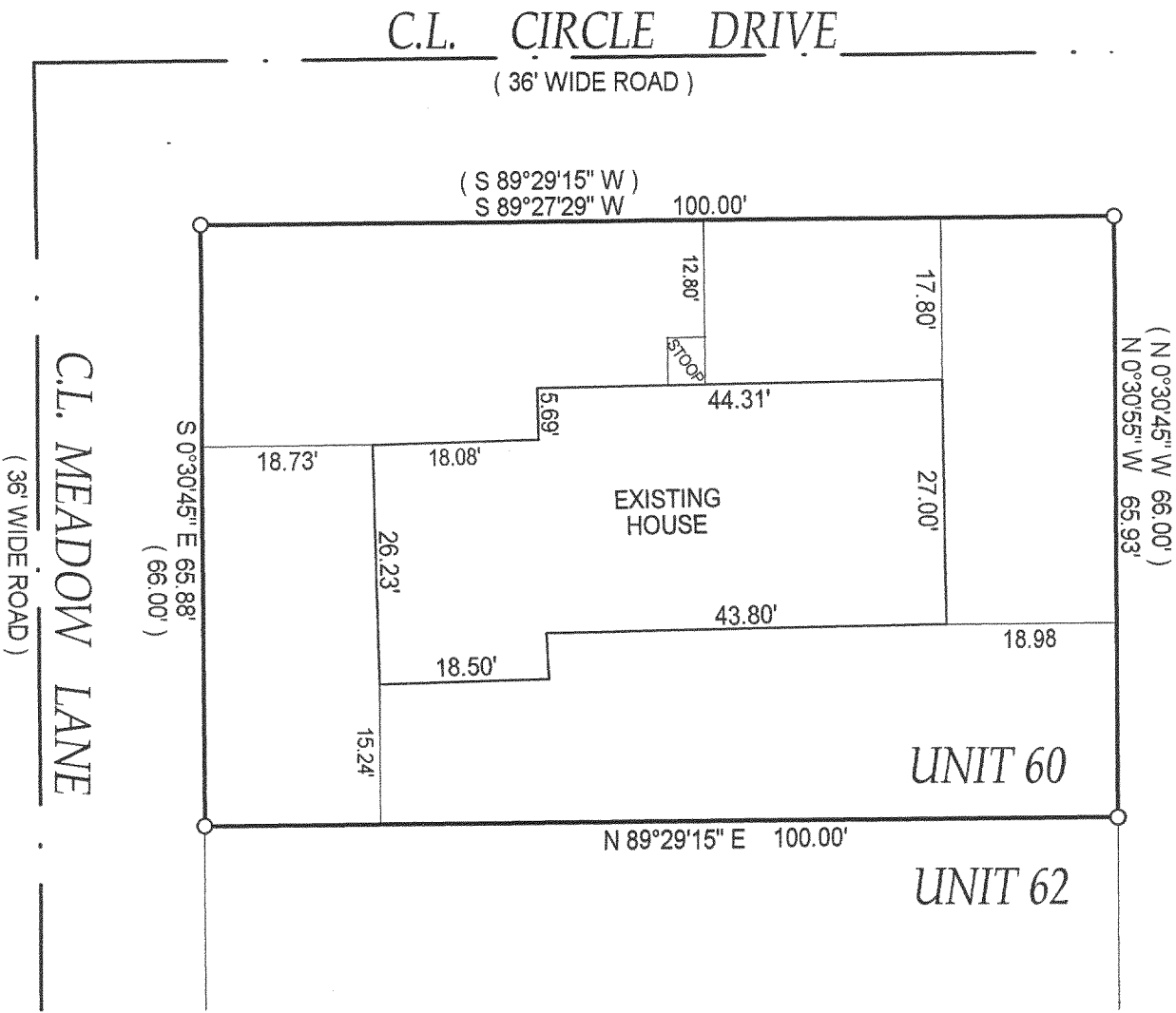

OCT - 3 2003

DRP

- () = recorded as
- = found iron bar
- = found iron pipe
- = set iron pipe
- = set iron bar

SCALE 1" = 20'

JOB #02-652APH

TAX ID # 2-18-NCS00060

COMPARE LEGAL DESCRIPTION ABOVE AND DRAWING WITH DEED. FOR BUILDING RESTRICTIONS AND EASEMENTS NOT SHOWN, REFER TO DEED, ABSTRACT SOURCES AND LOCAL MUNICIPAL CODES. NOTIFY THE SURVEYOR IMMEDIATELY OF ANY DISCREPANCY.

"I hereby certify that I have surveyed the above described property and that the above map is a true representation thereof and shows the size and location of all visible structures, apparent easements and encroachments if any."

This survey is made for the present owners of the property, and those who purchase, mortgage, or guarantee the title thereto, within one year from the date hereof.

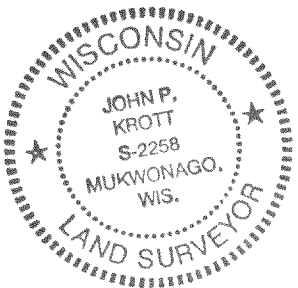

John P. Krott

JOHN KROTT S - 2258
Wisconsin Registered Land Surveyor
(original if signed in red)

DATED THIS THE 11th DAY OF MARCH 2003.
DATE OF LAST REVISION 06-24-03.

218-1411