MASTERCRAFT BUILDERS
Wilkowski #99042

PLAT OF SURVEY

LOCATION: 1463 Creekside Drive, Lyons, Wisconsin

LEGAL DESCRIPTION:
Lot 10 in **HIDDEN CREEK,** being a redivision of a part of Lot 1 and all of lots 2 thru 8, inclusive, Block 1, " Map of Burke and Cambell's Vilage of Lyons" together with a part of the Northeast 1/4 of the Northwest 1/4 and a part of the Northwest 1/4 of the NOrtheast 1/4of Section 10, Town 2 North, Range 18 East, in the Town of Lyons, Walworth County, Wisconsin.

August 6, 1999

Survey No. 91580

RECEIVED
AUG 13 1999

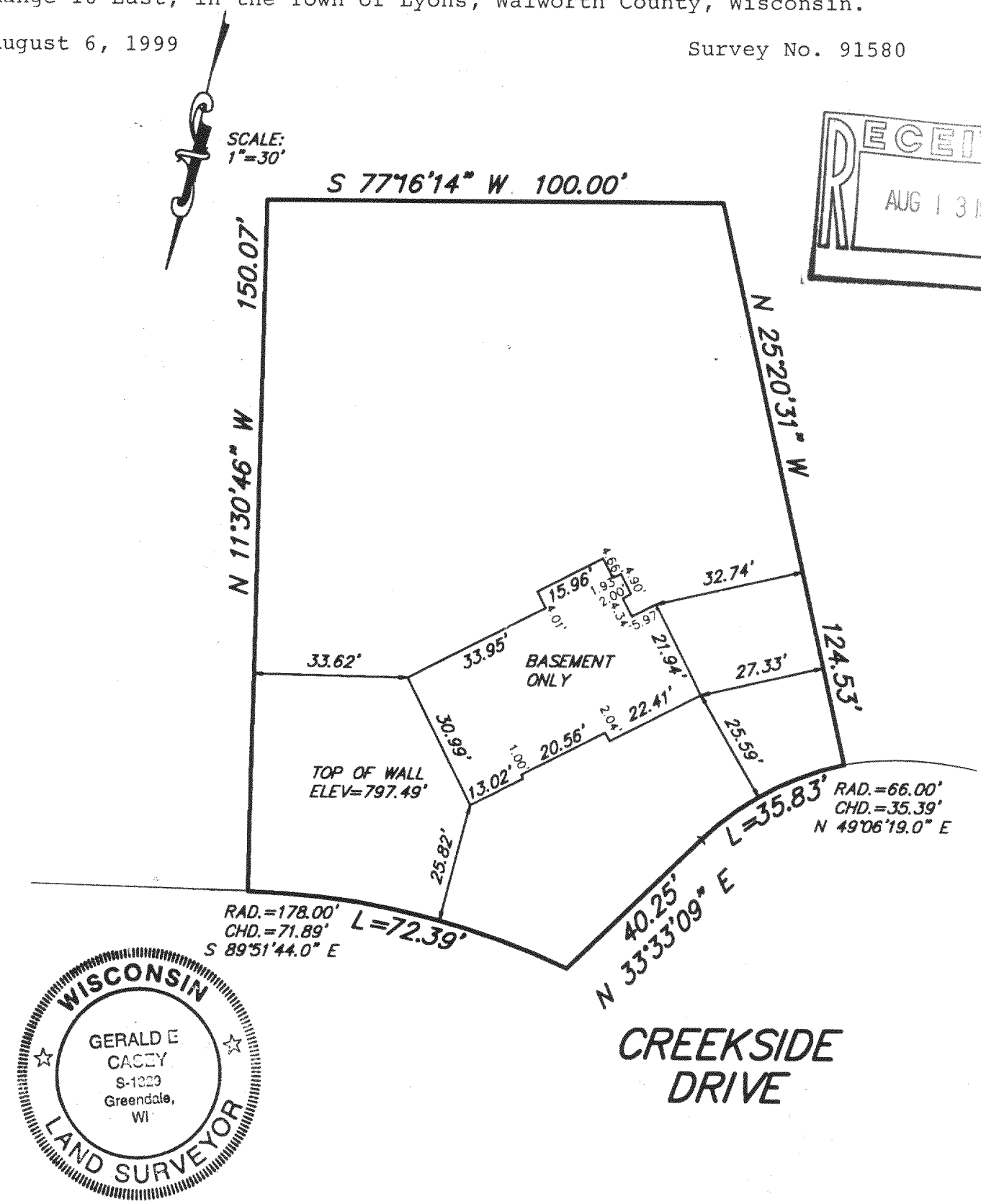

WISCONSIN
GERALD E CASEY
S-1329
Greendale, WI
LAND SURVEYOR

METROPOLITAN SURVEY SERVICE, INC.
REGISTERED LAND SURVEYORS
9415 W. FOREST HOME AVE., SUITE 202, HALES CORNERS, WI 53130
PH. 529-5380 FAX 529-9787

I HEREBY CERTIFY THAT I HAVE SURVEYED THE ABOVE DESCRIBED PROPERTY AND THAT THE ABOVE MAP IS A TRUE REPRESENTATION THEREOF AND SHOWS THE SIZE AND LOCATION OF THE PROPERTY, ITS EXTERIOR BOUNDARIES, THE LOCATION OF ALL VISIBLE STRUCTURES AND DIMENSIONS OF ALL PRINCIPAL BUILDINGS THEREON, BOUNDARY FENCES, APPARENT EASEMENTS AND ROADWAYS AND VISIBLE ENCROACHMENTS, IF ANY.

THIS SURVEY IS MADE FOR THE EXCLUSIVE USE OF THE PRESENT OWNERS OF THE PROPERTY, AND ALSO THOSE WHO PURCHASE, MORTGAGE, OR GUARANTEE THE TITLE THERETO WITHIN ONE (1) YEAR FROM DATE HEREOF.

SIGNED _____

Gerald E. Casey
Registered Land Surveyor S-1329

218-1089
NHC-10