

PLAT OF SURVEY
-OF-

LOT 2, FIRST ADDITION TO HEATHERIDGE, a subdivision located in the North 1/2 of the Southwest 1/4 of Section 18, Township 2 North, Range 18 East in the Town of Lyons, Walworth County, Wisconsin.

Survey For: 1st Banking Center
Survey Location: 7319 Hollow Drive
Buyer: Robert Borst

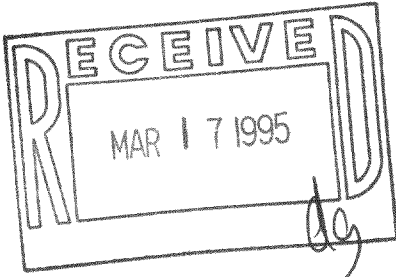

HOLLOW DRIVE (66' WIDE)

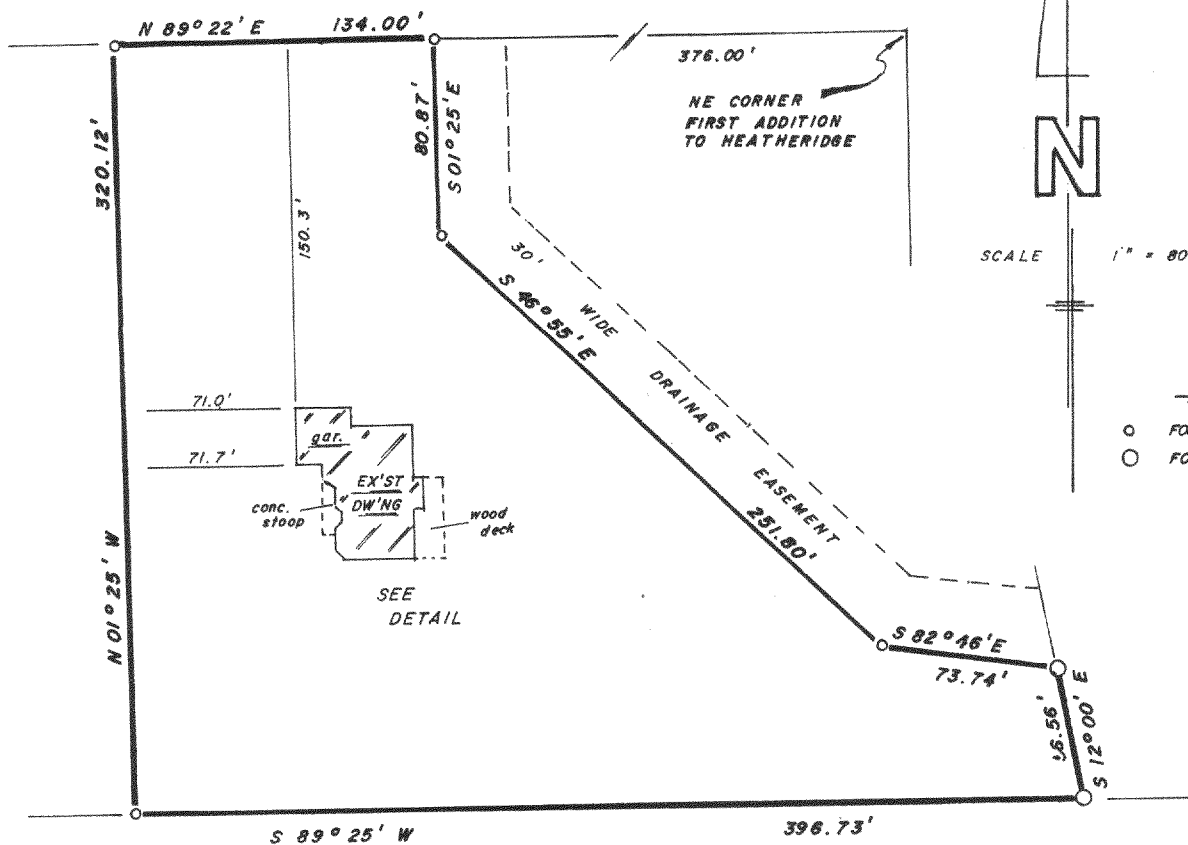

SCALE 1" = 80'

LEGEND

- FOUND 1" IRON PIPE
- FOUND 2" IRON PIPE

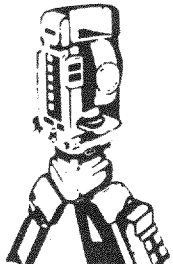
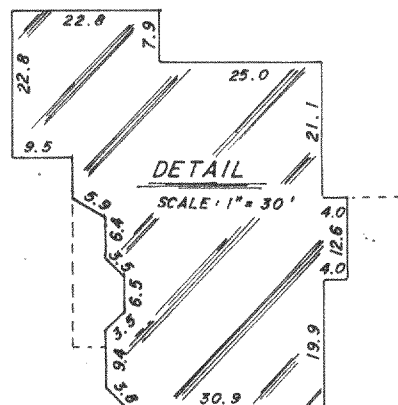

B.W. SURVEYING

Land Surveys
Mapping And Planning
35117 Academy Road
Burlington, Wisconsin 53105
(414) 534-4109

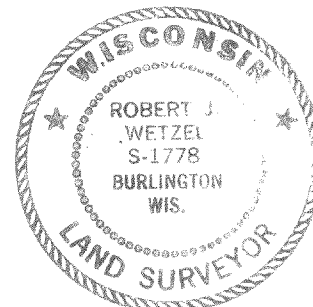

THIS IS NOT AN ORIGINAL PRINT
UNLESS THIS SEAL IS RED

Robert J. Wetzel

ROBERT J. WETZEL
REGISTERED LAND SURVEYOR - 1778

REVISED - 12/6/94
3/19/91
DATE

514
JOB NUMBER

"This survey is made for the use of the present owners of the property, and those who purchase, mortgage, or guarantee the title thereto within one year from date hereof"

NDE1-2

218-840