

KOLB LAND CONSULTING, INC.  
 LAND SURVEYING · SUBDIVIDING · LAND PLANNING

929 WILLIAMS STREET LAKE GENEVA, WISCONSIN 53147 414-248-3697

ORDERED BY: MARK BORST  
 625 WALWORTH  
 LAKE GENEVA, WI. 53147

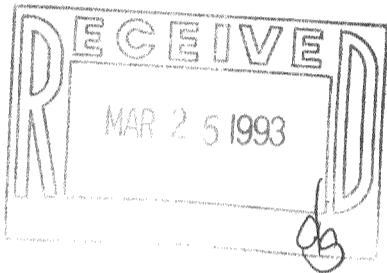
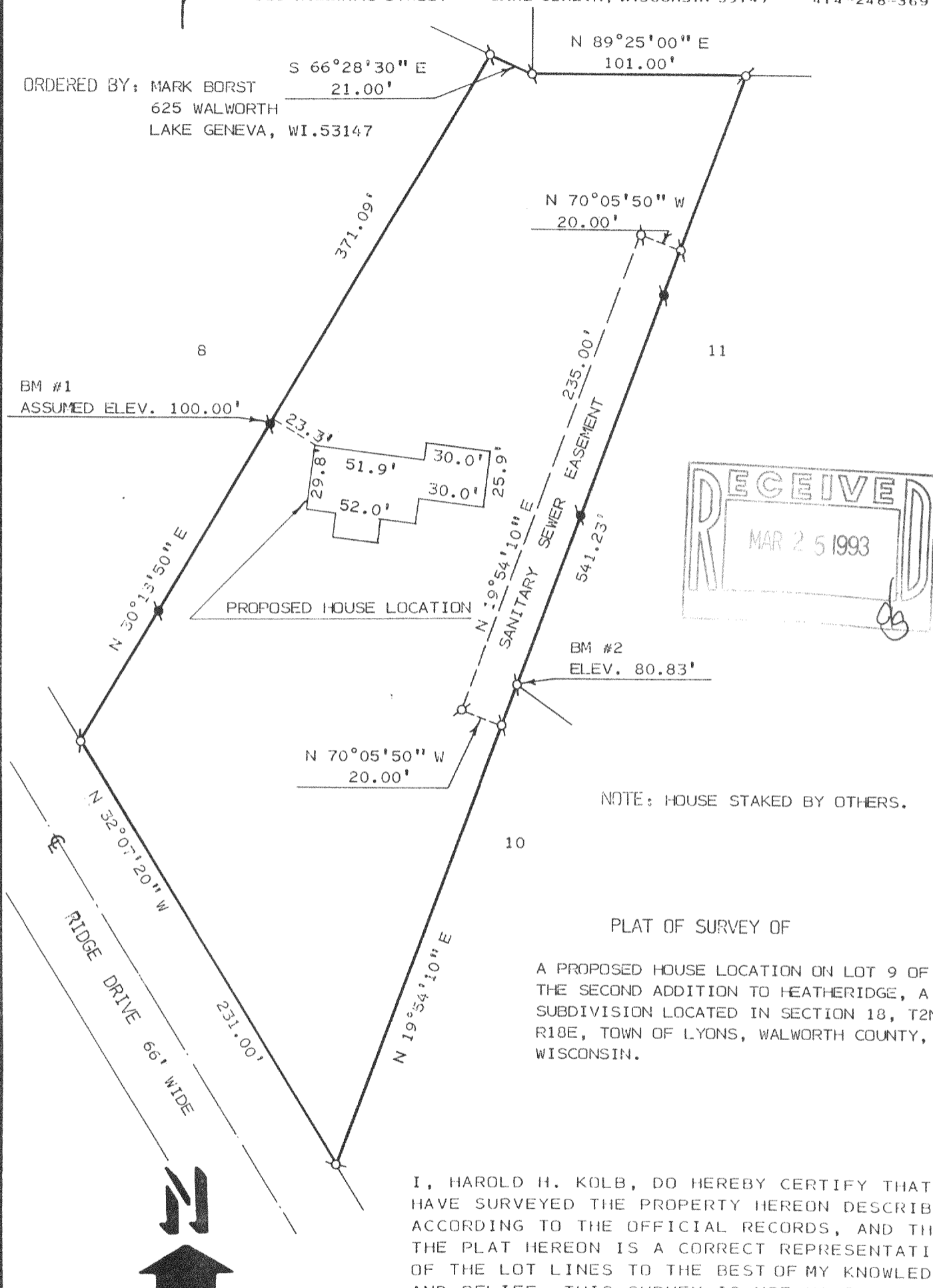

NOTE: HOUSE STAKED BY OTHERS.

PLAT OF SURVEY OF

A PROPOSED HOUSE LOCATION ON LOT 9 OF THE SECOND ADDITION TO HEATHERIDGE, A SUBDIVISION LOCATED IN SECTION 18, T2N, R18E, TOWN OF LYONS, WALWORTH COUNTY, WISCONSIN.

I, HAROLD H. KOLB, DO HEREBY CERTIFY THAT I HAVE SURVEYED THE PROPERTY HEREON DESCRIBED ACCORDING TO THE OFFICIAL RECORDS, AND THAT THE PLAT HEREON IS A CORRECT REPRESENTATION OF THE LOT LINES TO THE BEST OF MY KNOWLEDGE AND BELIEF. THIS SURVEY IS NOT VALID UNLESS THE SURVEYOR'S SIGNATURE IS IN RED.

HAROLD H. KOLB  
 WISCONSIN REGISTERED LAND SURVEYOR, S-187  
 DATE SEPT. 12, 1992  
 REVISED \_\_\_\_\_  
 REVISED \_\_\_\_\_ 218-653

SCALE: 1" = 60'  
 LEGEND

- ⊘ - IRON PIPE FOUND
- ⊙ - IRON ROD FOUND
- ( ) - AS RECORDED
- BM - BENCHMARK

NDEZ-9