

PLAT OF SURVEY  
-OF-

LOT 2, FIRST ADDITION TO HEATHERIDGE, a subdivision located in the North 1/2 of the Southwest 1/4 of Section 18, Township 2 North, Range 18 East in the Town of Lyons, Walworth County, Wisconsin.

Survey For: 1st Banking Center  
Survey Location: 7319 Hollow Drive  
Buyer: Robert Borst

MONUMENTATION BY WRITTEN AGREEMENT WITH THE ABOVE NAMED CLIENT HAS BEEN WAIVED IN ACCORDANCE WITH AE 7.01(2) OF THE ADMINISTRATIVE CODE.

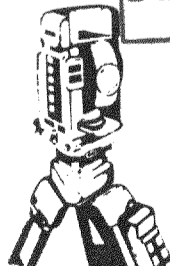
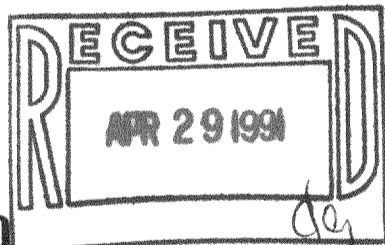
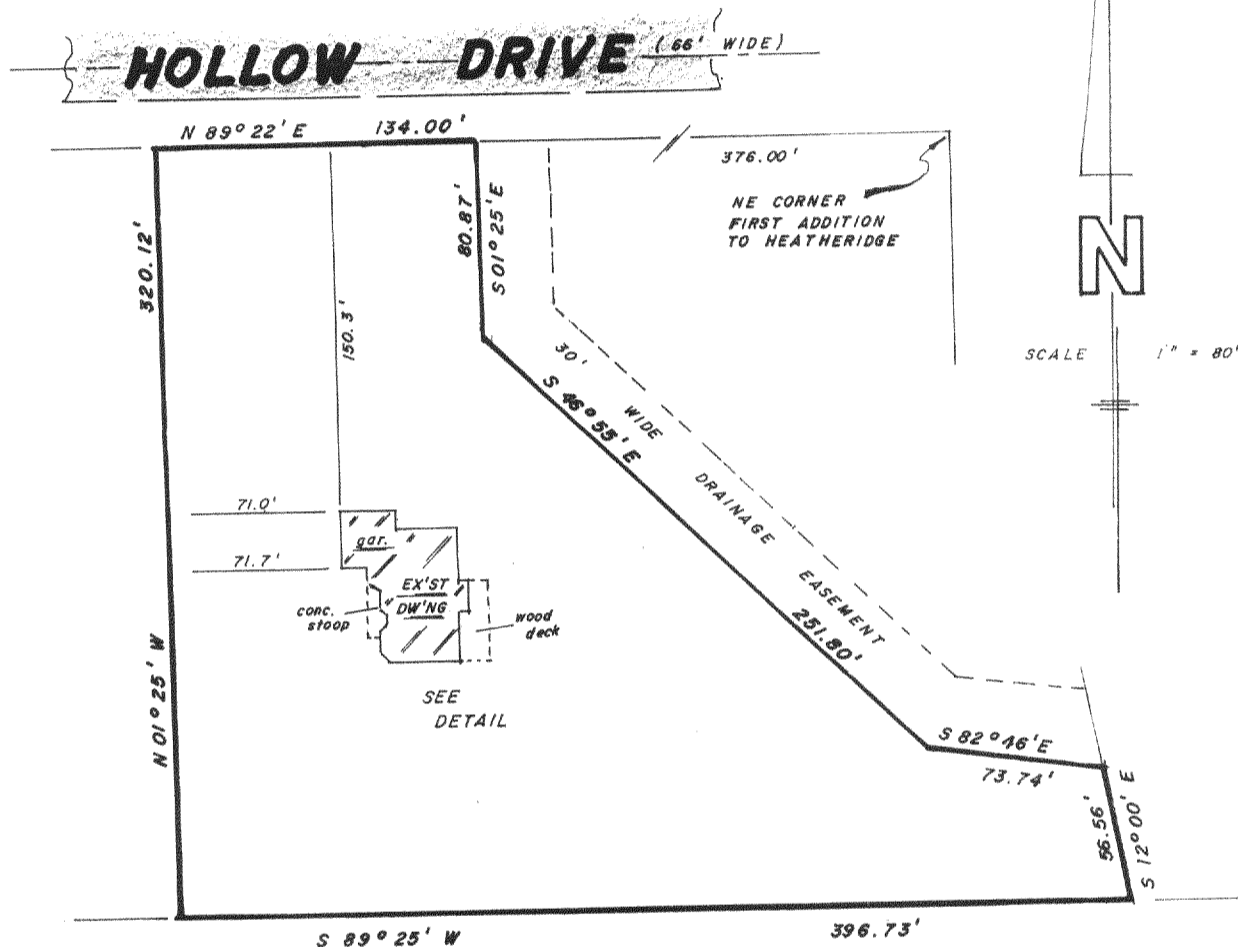

**B.W. SURVEYING**  
Land Surveys  
Mapping And Planning  
35117 Academy Road  
Burlington, Wisconsin 53105  
(414) 534-4109

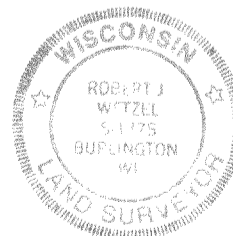
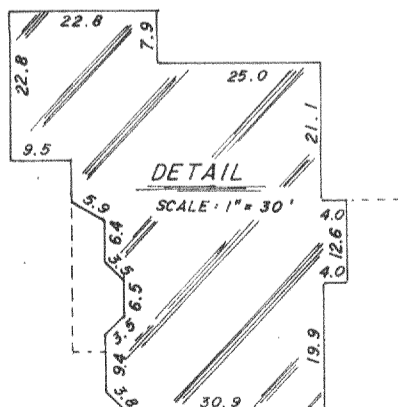

"I hereby certify that I have surveyed the above described property and that the above map is a true representation thereof and shows the size and location of the property, its exterior boundaries, the location of all visible structures and dimensions of all principal buildings thereon, boundary fences, apparent easements, roadways and encroachments, if any.

"This survey is made for the use of the present owners of the property, and those who purchase, mortgage, or guarantee the title thereto within one year from date hereof"

THIS IS NOT AN ORIGINAL PRINT  
UNLESS THIS SEAL IS RED

*Robert J. Wetzel*  
**ROBERT J. WETZEL**  
REGISTERED LAND SURVEYOR - 1778

3/19/91  
DATE

514  
JOB NUMBER