

WALWORTH COUNTY
SURVEYING & MAPPING
LAKE GENEVA, WISCONSIN

RECEIVED
MAR 5 1986
M. L.

6

(N89°22'00"E 270.00')
269.93'

6' WIDE UTILITY EASEMENT

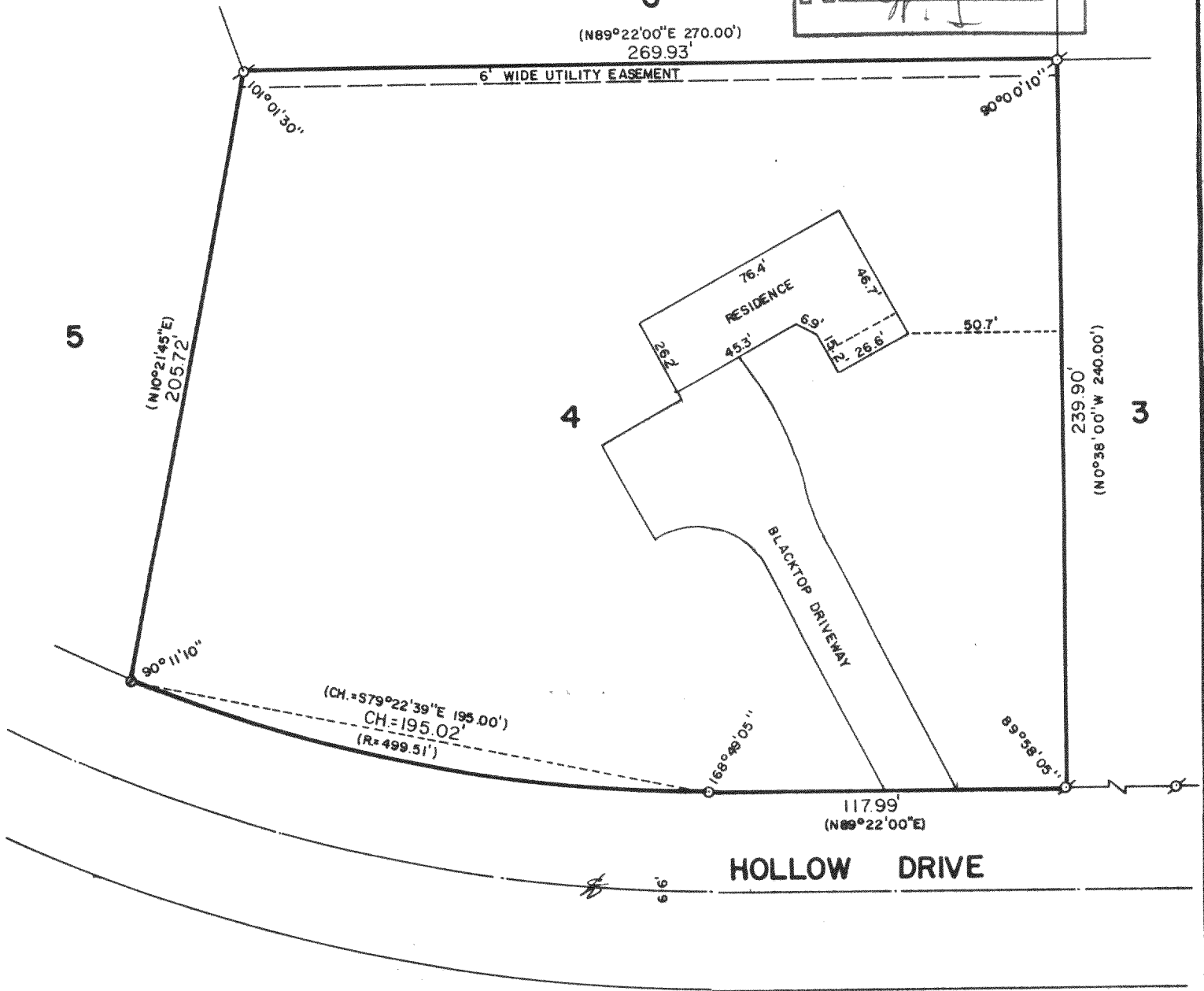

HOLLOW DRIVE

PLAT OF SURVEY OF

LOT 4 OF HEATHERIDGE SUBDIVISION, LOCATED
IN SECTION 18, T 2 N, R 18 E, WALWORTH
COUNTY, WISCONSIN.

ORDERED BY: STURG TAGGART AGENCY
736 MAIN STREET
LAKE GENEVA, WISCONSIN 53147

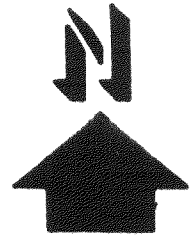
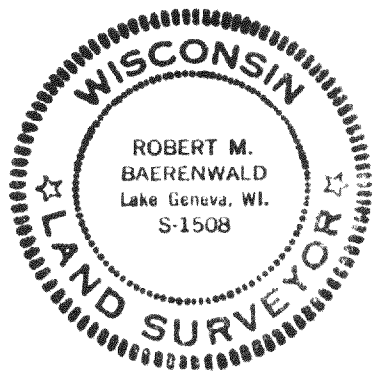

SCALE: 1"=50'

- ⊘ - IRON PIPE FOUND
- - IRON PIPE SET
- - IRON ROD SET
- () - RECORDED AS

I, ROBERT M. BAERENWALD, DO HEREBY CERTIFY THAT I
HAVE SURVEYED THE PROPERTY HEREON DESCRIBED ACCORDING
TO THE OFFICIAL RECORDS AND THAT THE PLAT HEREON IS A
CORRECT REPRESENTATION OF THE PROPERTY LINES TO THE
BEST OF MY KNOWLEDGE AND BELIEF.

Robert M. Baerenwald
ROBERT M. BAERENWALD
WISCONSIN REGISTERED LAND SURVEYOR, S-1508

March 24, 1986
DATE JOB NO. 0489

218-369