

PLAT OF SURVEY
OF

LOT 2, BRIARWOOD, A SUBDIVISION LOCATED IN THE SOUTHWEST 1/4 AND THE SOUTHEAST 1/4 OF SECTION 21, T. 2 N.,
R. 18 E. TOWNSHIP OF LYONS, COUNTY OF WALWORTH, STATE OF WISCONSIN.

FOR: JACOBSON BUILDERS.

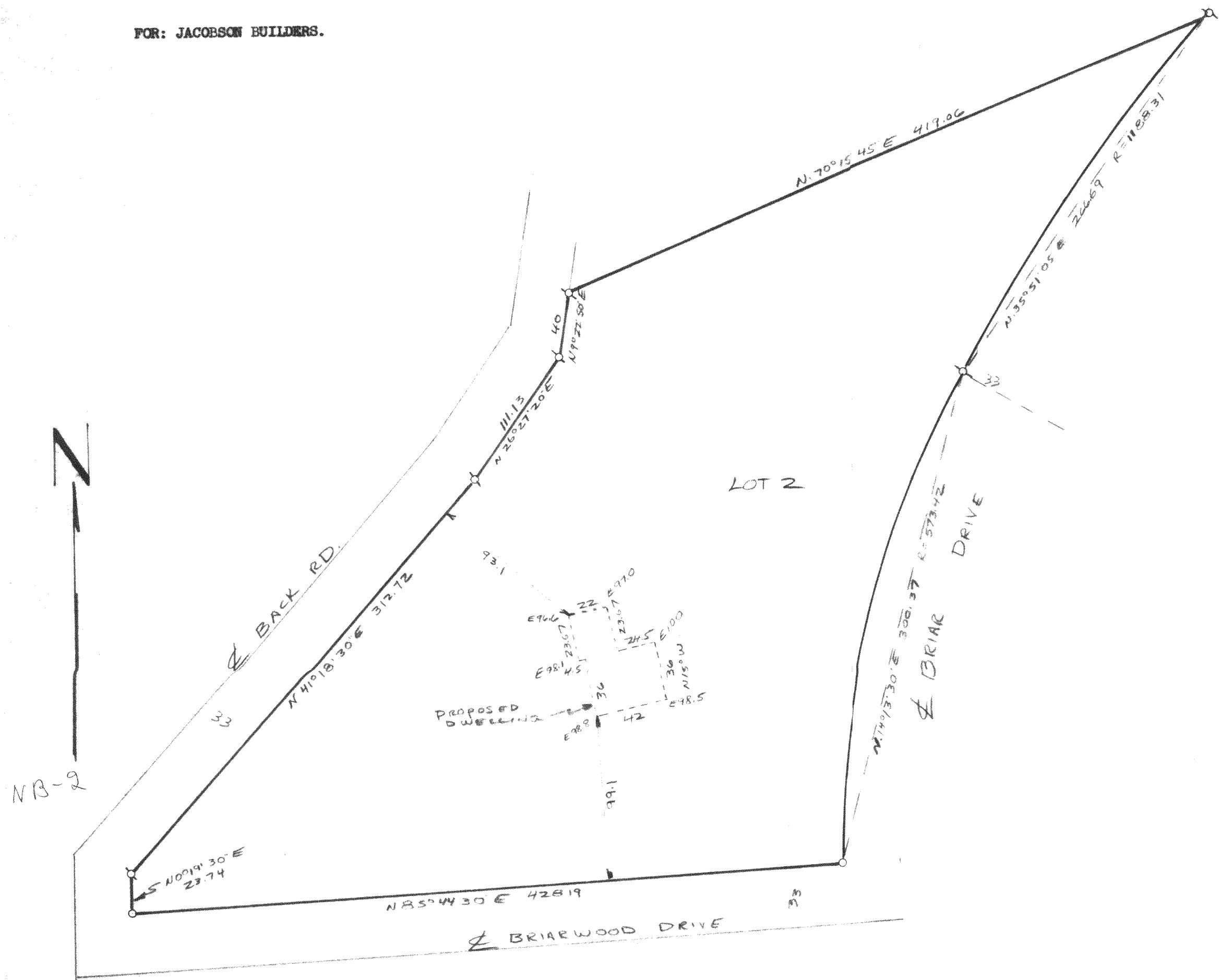

SCALE 1" = 60'

σ = IRON PIPE STAKE FOUND

o = IRON PIPE STAKE SET.

E = ELEVATION ON ASSUMED DATUM

BEARING DATUM IS THAT OF RECORDED PLAT.

PROPOSED DWELLING STAKED ON SITE.

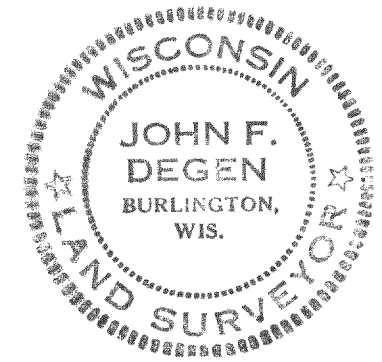

I have surveyed the above-described property, and the map hereon is a true representation thereof and shows the size and location of the property, its exterior boundaries, the location and dimensions of all visible structures thereon, poles, appurtenant easements and roadways and visible encroachments, if any.

This survey is made for the exclusive use of the present owners of the property, and also those who purchase, mortgage, or guarantee the title thereto, within one year from date of this survey.

Witness my hand and seal at Burlington, this 15th day of MAY 1985
John F. Degen
John F. Degen, Land Surveyor S 242

218-350
#24