

Plat of Survey

Lot 5 in Briarwood Subdivision, according to the recorded plat thereof, said subdivision being located in the SW 1/4 and SE 1/4 of Section 21, T2N, R18E, Walworth County, Wisconsin

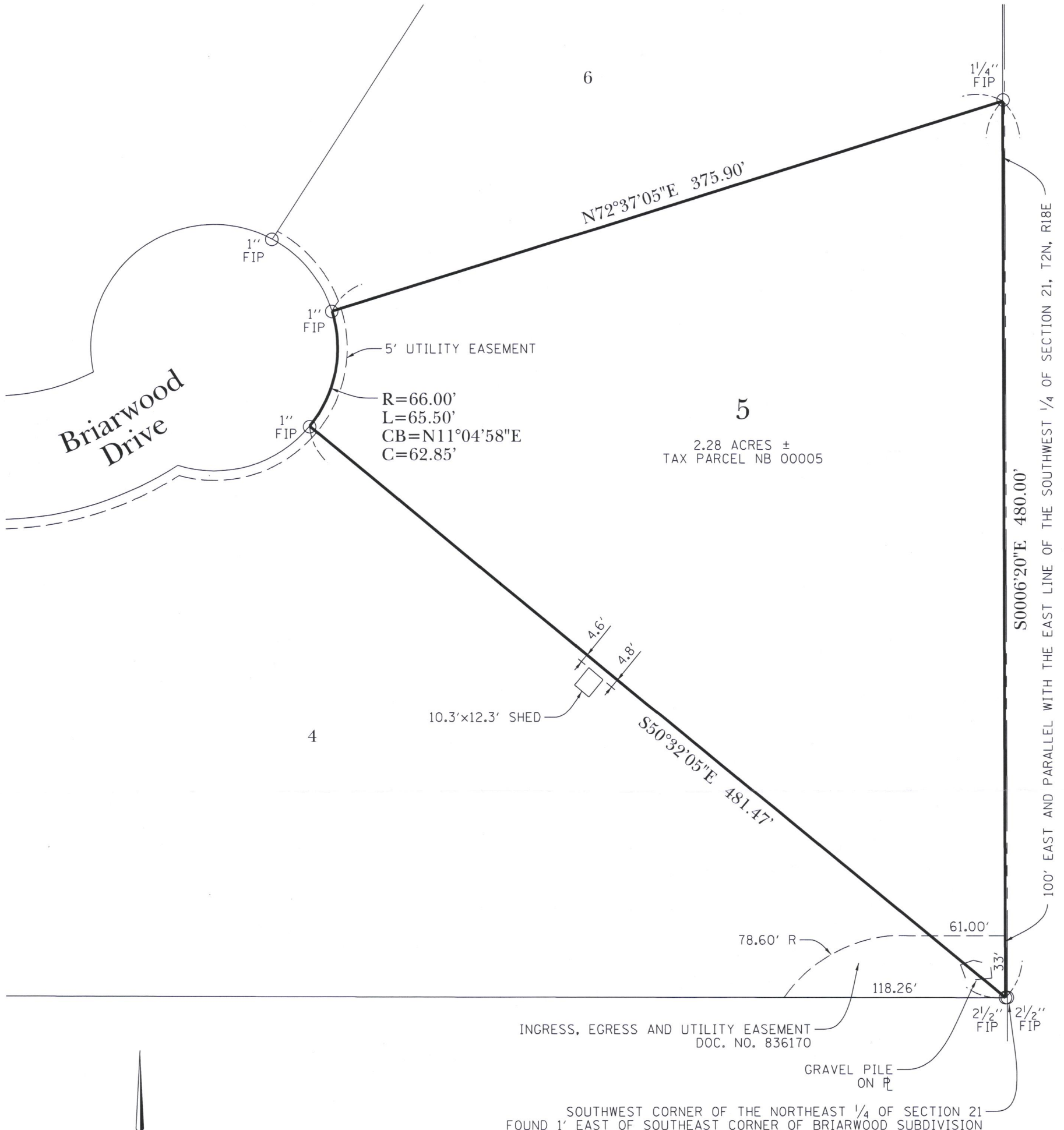

GRAPHIC SCALE: 1" = 60'

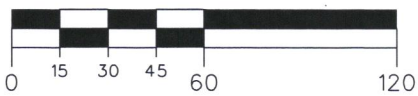

FIELD WORK COMPLETED 11/8/19
BY TROTTER & ASSOCIATES, INC

PREPARED FOR:
MICHAEL DUSTMAN
6430 BRIARWOOD DRIVE
BURLINGTON, WI 53105

PREPARED BY:

Surveyor's Notes

SURVEYOR HAS MADE NO INVESTIGATION OR INDEPENDANT SEARCH FOR EASEMENTS OF RECORD, ENCUMBRANCES, RESTRICTIVE COVENANTS, OWNERSHIP TITLE EVIDENCE OR ANY OTHER FACTS.

REFER TO DEED OR GUARANTEE POLICY AND LOCAL ORDINANCES FOR BUILDING LINES AND EASEMENTS NOT SHOWN HEREON. COMPARE YOUR DESCRIPTION AND POINTS WITH THIS PLAT AND AT ONCE REPORT ANY APPARENT DIFFERENCE TO THE SURVEYOR.

DISTANCES ARE MARKED IN FEET AND DECIMAL PLACES THEREOF, NO DIMENSION SHALL BE ASSUMED BY SCALE MEASUREMENT HEREON. BEARINGS ARE ASSUMED AS SHOWN ON RECORDED SUBDIVISION PLAT.

THE IMPROVEMENTS ON THE SITE AT THE TIME OF SURVEY ARE SHOWN ON THE FACE OF THIS PLAT. SURFACE IMPROVEMENTS ON OR ADJACENT TO THE SITE ARE NOT SHOWN.

THE LOCATION OF PROPERTY LINES SHOWN ON THIS PLAT ARE BASED ON THE DESCRIPTION AND INFORMATION PROVIDED BY THE CLIENT. THE PARCELS WHICH ARE DEFINED MAY NOT REFLECT ACTUAL OWNERSHIP, BUT REFLECTS WHAT WAS SURVEYED. FOR OWNERSHIP, CONSULT WITH YOUR TITLE COMPANY.

COMPARE THIS PLAT, LEGAL DESCRIPTION AND ALL SURVEY MONUMENTS BEFORE BUILDING AND IMMEDIATELY REPORT AND DISCREPANCIES TO THE SURVEYOR.

Abbreviations of Survey

C=	CHORD LENGTH
CB=	CHORD BEARING
FIP=	FOUND IRON PIPE
FIR=	FOUND IRON ROD
L=	ARC LENGTH
MEAS	MEASURED OR CALCULATED DISTANCE
P.O.B.	POINT OF BEGINNING
P.O.C.	POINT OF COMMENCING
R=	RADIUS
REC	DISTANCE ON RECORDED PLAT OR DEED
SIP	SET IRON PIPE

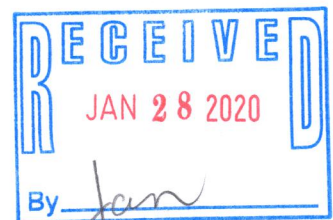

TROTTER
ASSOCIATES, INC.
ENGINEERS AND SURVEYORS
Experienced Professionals - Better Solutions
Serving the Community Since 1999
700 Geneva Parkway North, Suite B
Lake Geneva, WI 53147
Ph: 262-729-4350



I HEREBY CERTIFY THAT I HAVE SURVEYED THE ABOVE DESCRIBED PROPERTY AND THAT THE ABOVE MAP IS A TRUE REPRESENTATION THEREOF AND SHOWS THE SIZE AND LOCATION OF ALL VISIBLE STRUCTURES, APPARENT EASEMENTS AND ENCROACHMENTS IF ANY.

THIS SURVEY IS MADE FOR THE PRESENT OWNERS OF THE PROPERTY, AND THOSE WHO PURCHASE, MORTGAGE, OR GUARANTEE THE TITLE THERETO, WITHIN ONE YEAR FROM THE DATE HEREON.

Thomas E. Cichowski
THOMAS E. CICHOWSKI, P.L.S.,
WISCONSIN PROFESSIONAL LAND SURVEYOR, NO. S-3160-8
LICENSE EXPIRATION DATE: 1/31/2020

November 25, 2019
DATED

NB-5

218-2064