

PLAT OF SURVEY  
 -OF-  
 THE EASTERLY LINE AS SHOWN  
 -OF-

UNITS 3 AND 4 OF ADDENDUM NO. 1 TO BRIDLEWOOD ESTATES OF LAKE GENEVA, A CONDOMINIUM LOCATED IN THE NORTHWEST 1/4 AND THE SOUTHWEST 1/4 OF SECTION 28 AND THE NORTHEAST 1/4 AND THE SOUTHWEST 1/4 OF SECTION 29, TON 2 NORTH, RANGE 18 EAST, TOWN OF LYONS, WALWORTH COUNTY, WISCONSIN.

SURVEY FOR: VERNON NELSON  
 SURVEY LOCATION: MOELTER DRIVE

BEARINGS HEREON RELATE TO THE NORTH LINE OF UNIT NO. 3 OF ADDENDUM NO. 1 TO BRIDLEWOOD ESTATES, ASSUMED BEARING NORTH 89°13'46" EAST.

MONUMENTATION BY WRITTEN AGREEMENT WITH THE ABOVE NAMED CLIENT HAS BEEN WAIVED IN ACCORDANCE WITH A-E 7.01(2) OF THE WISCONSIN ADMINISTRATIVE CODE.

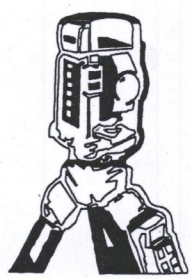
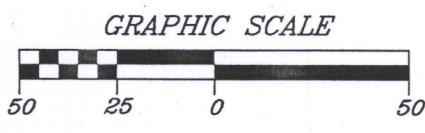
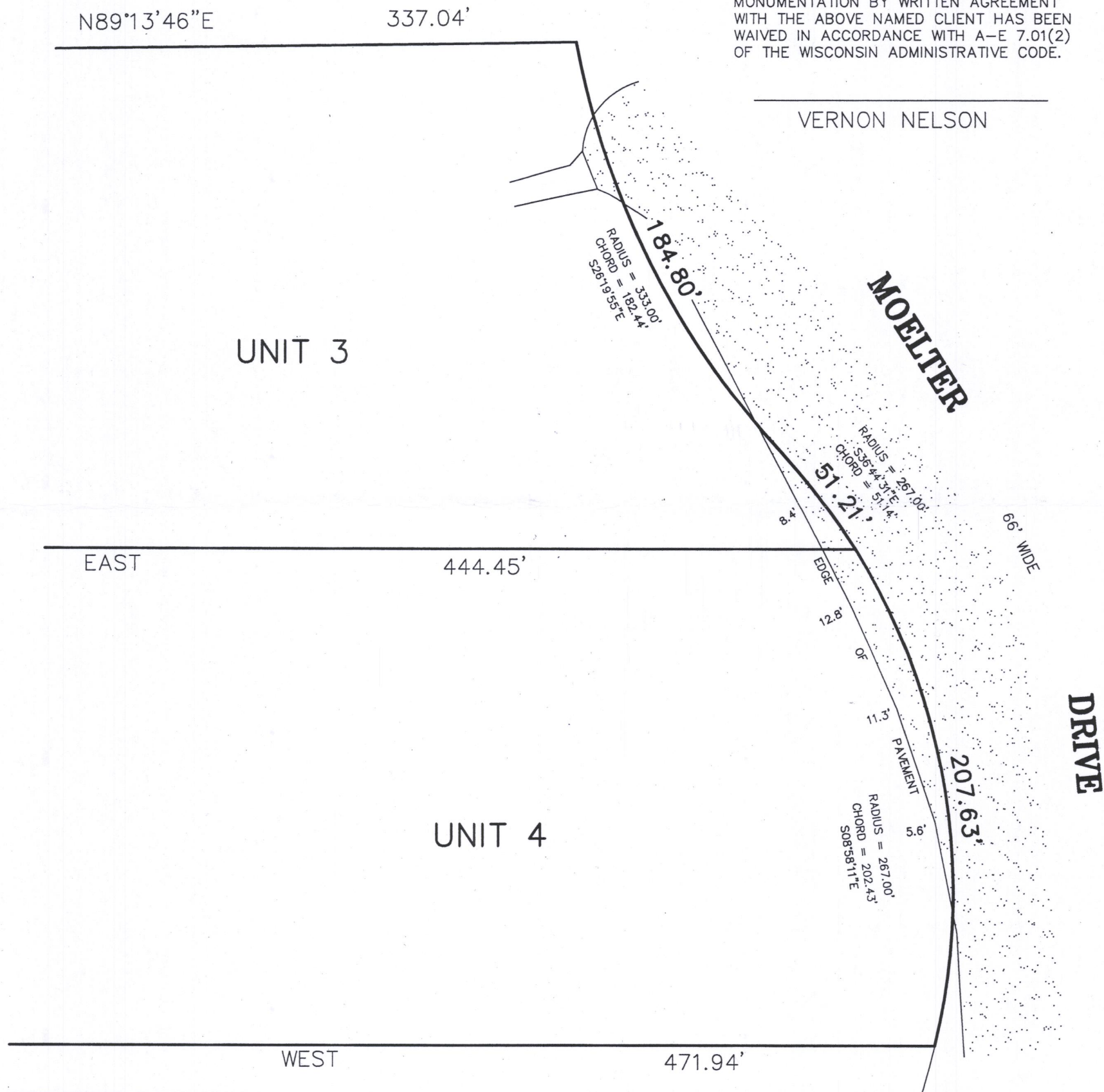

**B.W. SURVEYING, INC.**  
 LAND SURVEYS  
 MAPPING AND PLANNING  
 412 N. PINE STREET  
 BURLINGTON, WI 53105  
 (262)-767-0225

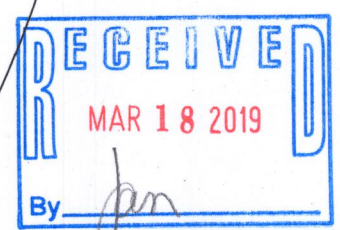
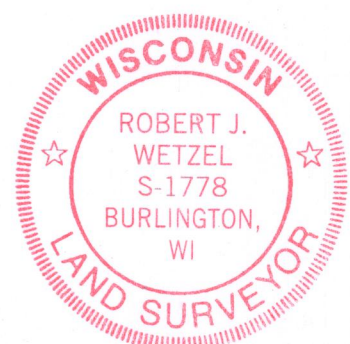

THIS IS NOT AN ORIGINAL PRINT UNLESS THIS SEAL IS RED.

*Robert J. Wetzel*  
 ROBERT J. WETZEL S-1778

JANUARY 14, 2019 DATE 9782 JOB NUMBER

NBRE-3  
 NBRE-4  
 218-2035