

# PLAT OF SURVEY

## UNIT 10 OF BRIDLEWOOD ESTATES

LOCATED IN PART OF THE NW 1/4 AND THE SW 1/4 OF SECTION 28  
AND PART OF THE NE 1/4 AND SE 1/4 OF SECTION 29, TOWN 2 NORTH,  
RANGE 18 EAST, TOWN OF LYONS, WALWORTH COUNTY, WISCONSIN

ASSIGNED N. LINE OF UNIT 10  
BRIDLEWOOD ESTATES  
N 89°20'50" E

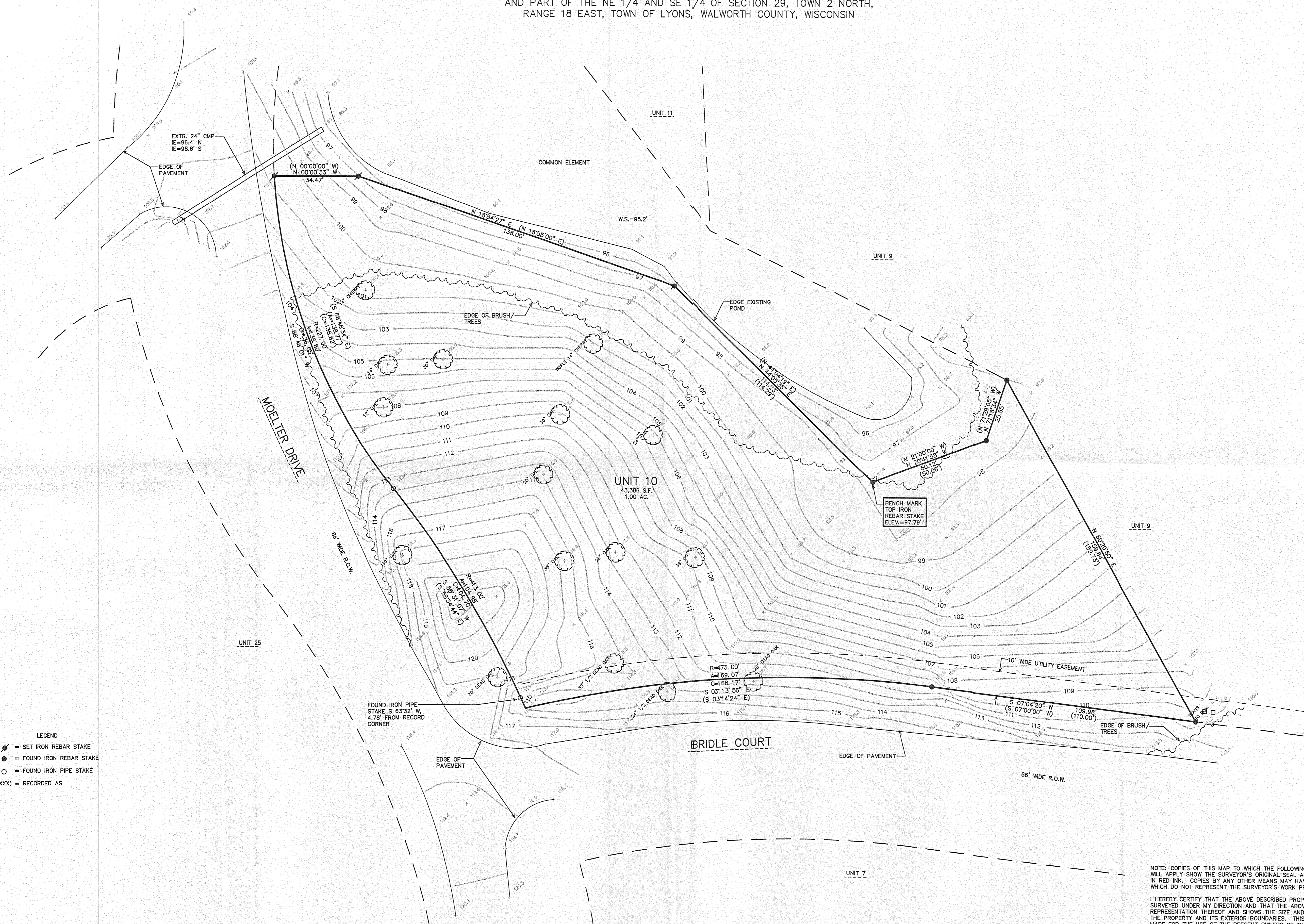

- LEGEND
- = SET IRON REBAR STAKE
  - = FOUND IRON REBAR STAKE
  - = FOUND IRON PIPE STAKE
  - (XXX) = RECORDED AS

MAP SCALE IN FEET ORIGINAL 1" = 20'

10 5 0 10 20 30 40 50 60 70 80 90 100

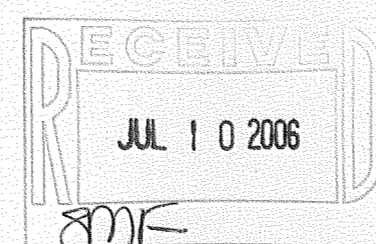

NOTE: COPIES OF THIS MAP TO WHICH THE FOLLOWING CERTIFICATE  
WILL APPLY SHOW THE SURVEYOR'S ORIGINAL SEAL AND SIGNATURE  
IN RED INK. COPIES BY ANY OTHER MEANS MAY HAVE ALTERATIONS  
WHICH DO NOT REPRESENT THE SURVEYOR'S WORK PRODUCT.

I HEREBY CERTIFY THAT THE ABOVE DESCRIBED PROPERTY HAS BEEN  
SURVEYED UNDER MY DIRECTION AND THAT THE ABOVE MAP IS A TRUE  
REPRESENTATION THEREOF AND SHOWS THE SIZE AND LOCATION OF  
THE PROPERTY AND ITS EXTERIOR BOUNDARIES. THIS SURVEY IS  
MADE FOR THE USE OF THE PRESENT OWNERS OF THE PROPERTY, AND  
ALSO THOSE WHO PURCHASE, MORTGAGE, OR GUARANTEE THE TITLE  
THERE TO WITHIN ONE YEAR FROM THE DATE HEREOF.

DATED: JUNE 13, 2006

PETER S. GORDON R.L.S. 2101

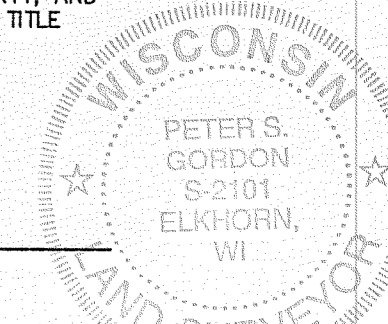

FARRIS, HANSEN & ASSOCIATES, INC.

ENGINEERING - ARCHITECTURE - SURVEYING

7 RIDGWAY COURT P.O. BOX 437  
ELKHORN, WISCONSIN 53121

OFFICE: (262) 723-2098 FAX: (262) 723-5886

WORK ORDERED BY -  
ERIN TUCHESCHER  
GENEVA LAKES DREAM HOMES  
P.O. BOX 259  
FONTANA, WI 53125

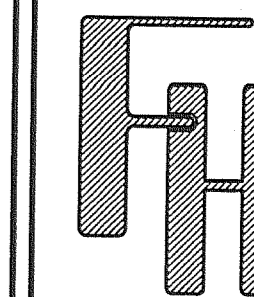

REVISIONS

PROJECT NO.

7079

DATE

06/13/06

SHEET NO.

1 OF 1