

LOT 16, HIDDEN CREEK, BEING A SUBDIVISION OF A PART OF LOT 1 AND ALL OF LOTS 2 THRU 8, INCLUSIVE, BLOCK 1, "MAP OF BURKE AND CAMPBELL'S VILLAGE OF LYONS", TOGETHER WITH A PART OF THE NORTHEAST 1/4 OF THE NORTHWEST 1/4 AND A PART OF THE NORTHWEST 1/4 OF THE NORTHEAST 1/4 OF SECTION 10, TOWN 2 NORTH, RANGE 18 EAST, IN THE TOWN OF LYONS, WALWORTH COUNTY, WISCONSIN.

• REFER TO A CURRENT TITLE REPORT FOR EASEMENTS, RESTRICTIONS OR COVENANTS OF RECORD THAT MAY AFFECT THIS LAND. •

PROJECT

PLAT OF SURVEY

PROJECT NO.

037166

DATE

JUNE 17, 2003

REVISIONS

SURVEYOR

GARY B. FOAT

PREPARED FOR

MOHINDER SINGH

SCALE

1" = 30'

DEGEN - FOAT SURVEYING LLC  
100 SOUTH SECOND STREET  
WATERFORD, WISCONSIN 53185  
(262)534-5404 (FAX)534-2022

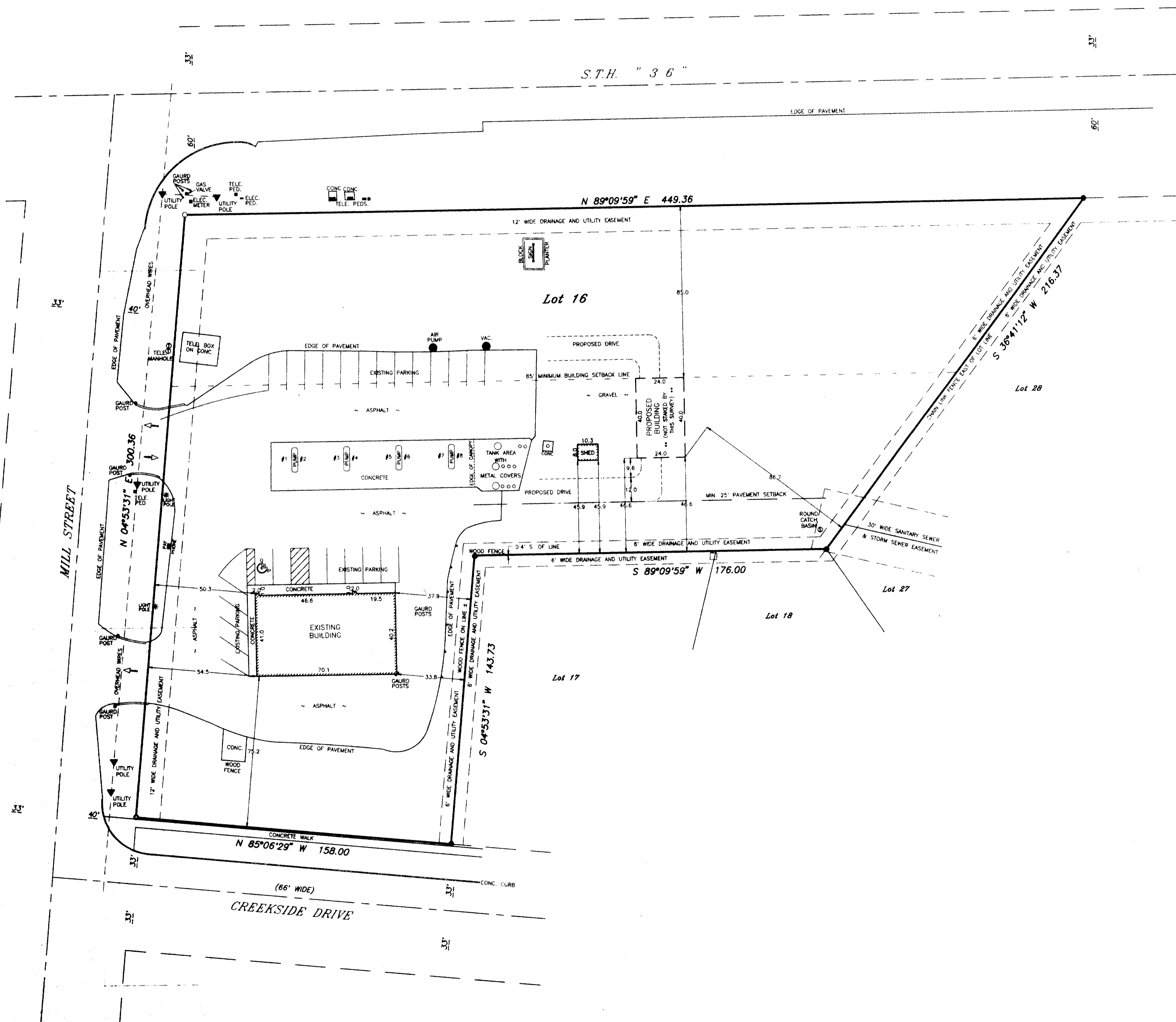

SCALE: 1" = 30'  
BEARING BASE: AS RECORDED AS  
LEGEND  
 ● - FOUND CONCRETE MONUMENT  
 ○ - FOUND IRON PIPE  
 ○ - FOUND IRON PIPE  
 ○ - SET IRON PIPE  
 --- - FENCE  
 ( ) - RECORDED AS

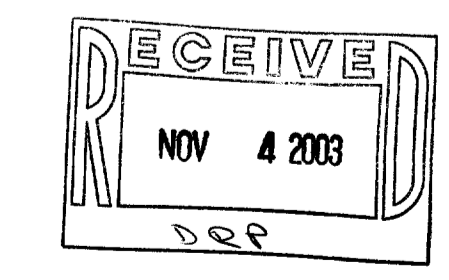

I HEREBY CERTIFY THAT I HAVE SURVEYED THE ABOVE DESCRIBED PROPERTY AND THE ABOVE MAP IS A TRUE REPRESENTATION THEREOF AND SHOWS THE SIZE AND LOCATION OF THE PROPERTY, THE LOCATION OF ALL VISIBLE STRUCTURES AND DIMENSIONS OF ALL PRINCIPAL BUILDINGS THEREON, BOUNDARY FENCES, APPARENT EASEMENTS, ROADWAY AND VISIBLE ENCROACHMENTS, IF ANY.  
 THIS SURVEY IS MADE FOR THE PRESENT OWNERS OF THE PROPERTY, AND ALSO THOSE WHO PURCHASE, OR GUARANTEE THE TITLE THEREIN WITHIN (1) YEAR FROM THE DATE HEREOF.  
 DATED AT WATERFORD, WI THIS 17th DAY OF JUNE 20, 03  
 RECERTIFIED: Gary B. Foat

NAC-16

218-1428