

**PLAT OF SURVEY**

**LOCATION:** 1468 Creekside Drive, Lyons, Wisconsin

**LEGAL DESCRIPTION:**

Lot 20 in HIDDEN CREEK, being a redivision of a part of Lot 1 and all of Lots 2 thru 8, inclusive, Block 1, "Map of Burke and Cambell's Village of Lyons" with a part of the Northeast 1/4 of the Northwest 1/4 and a part of Section 10, Town 2 North, Range 18 East, in the Town of Lyons, Walworth County, Wisconsin.

September 28, 1999

Survey No. 91779

Revised Survey No. April 13, 2000

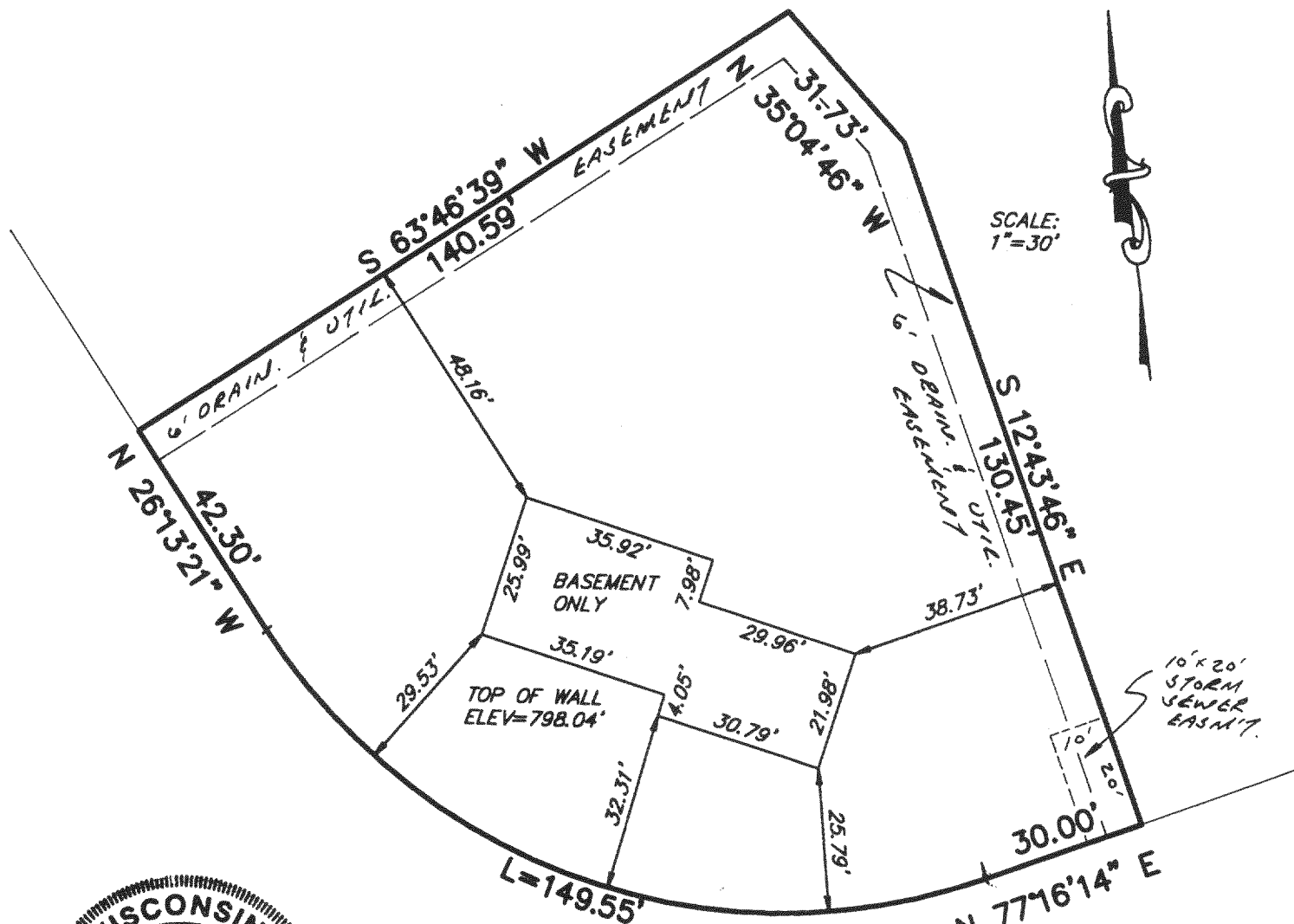

SCALE:  
1"=30'



RAD. = 112.00  
 CHD. = 138.69  
 S 64° 28' 33.5" E  
**CREEKSIDE DRIVE**  
 ( 66' R.O.W. )

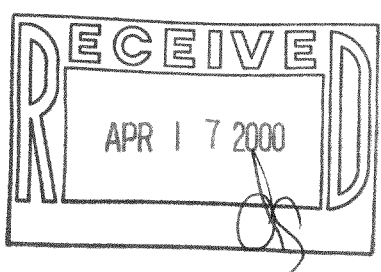

**METROPOLITAN SURVEY SERVICE, INC.**  
 REGISTERED LAND SURVEYORS  
 9415 W. FOREST HOME AVE., SUITE 202, HALES CORNERS, WI 53130  
 PH. 529-5380 FAX 529-9787

I HEREBY CERTIFY THAT I HAVE SURVEYED THE ABOVE DESCRIBED PROPERTY AND THAT THE ABOVE MAP IS A TRUE REPRESENTATION THEREOF AND SHOWS THE SIZE AND LOCATION OF THE PROPERTY, ITS EXTERIOR BOUNDARIES, THE LOCATION OF ALL VISIBLE STRUCTURES AND DIMENSIONS OF ALL PRINCIPAL BUILDINGS THEREON, BOUNDARY FENCES, APPARENT EASEMENTS AND ROADWAYS AND VISIBLE ENCROACHMENTS, IF ANY.

THIS SURVEY IS MADE FOR THE EXCLUSIVE USE OF THE PRESENT OWNERS OF THE PROPERTY, AND ALSO THOSE WHO PURCHASE, MORTGAGE, OR GUARANTEE THE TITLE THERETO WITHIN ONE (1) YEAR FROM DATE HEREOF.

SIGNED *Gerald E. Casey*  
**Gerald E. Casey**  
 Registered Land Surveyor S-1329

**PLAT OF SURVEY**

**LOCATION:** 1468 Creekside Drive, Lyons, Wisconsin

**LEGAL DESCRIPTION:**

Lot 20 in HIDDEN CREEK, being a redivision of a part of Lot 1 and all of Lots 2 thru 8, inclusive, Block 1, "Map of Burke and Cambell's Village of Lyons" with a part of the Northeast 1/4 of the Northwest 1/4 and a part of Section 10, Town 2 North, Range 18 East, in the Town of Lyons, Walworth County, Wisconsin.

September 28, 1999  
Revised Legal Description April 13, 2000

Survey No. 91779

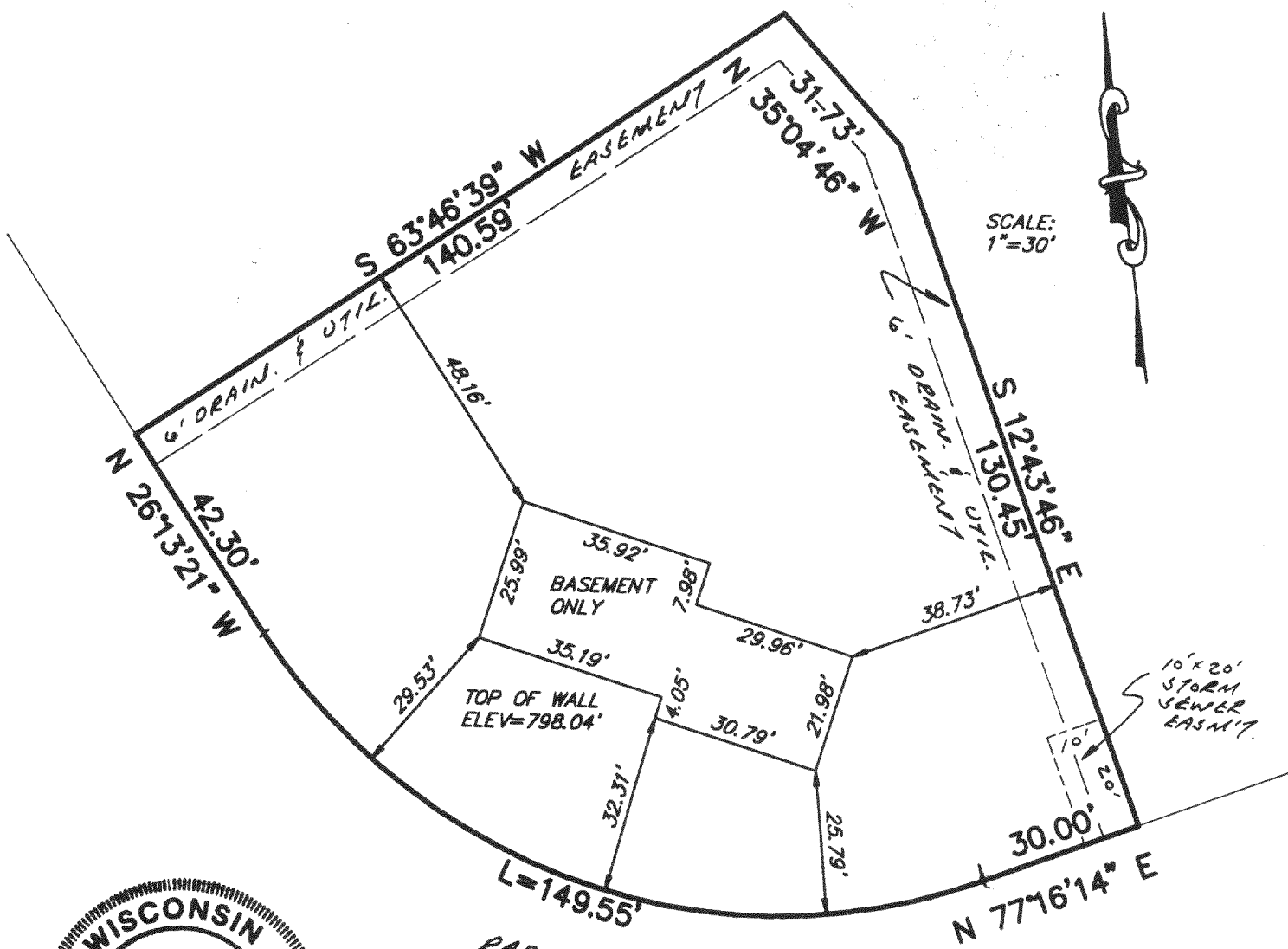

$L=149.55'$   
 $RAO: 112.00$   
 $CHD: 138.69$   
 $S 64^{\circ} 28' 33.5" E$   
**CREEKSIDE DRIVE**  
 ( 66' R.O.W. )

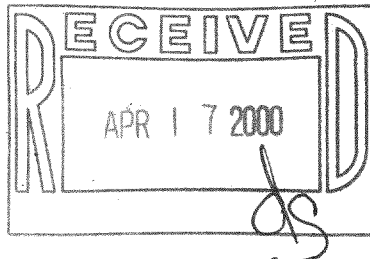

**METROPOLITAN SURVEY SERVICE, INC.**  
 REGISTERED LAND SURVEYORS  
 9415 W. FOREST HOME AVE., SUITE 202, HALES CORNERS, WI 53130  
 PH. 529-5380 FAX 529-9787

I HEREBY CERTIFY THAT I HAVE SURVEYED THE ABOVE DESCRIBED PROPERTY AND THAT THE ABOVE MAP IS A TRUE REPRESENTATION THEREOF AND SHOWS THE SIZE AND LOCATION OF THE PROPERTY, ITS EXTERIOR BOUNDARIES, THE LOCATION OF ALL VISIBLE STRUCTURES AND DIMENSIONS OF ALL PRINCIPAL BUILDINGS THEREON, BOUNDARY FENCES, APPARENT EASEMENTS AND ROADWAYS AND VISIBLE ENCROACHMENTS, IF ANY.  
  
 THIS SURVEY IS MADE FOR THE EXCLUSIVE USE OF THE PRESENT OWNERS OF THE PROPERTY, AND ALSO THOSE WHO PURCHASE, MORTGAGE, OR GUARANTEE THE TITLE THERETO WITHIN ONE (1) YEAR FROM DATE HEREOF.

SIGNED Gerald E. Casey  
 Gerald E. Casey  
 Registered Land Surveyor 8-1329

218-1170  
 NHC-20