

PLAT OF SURVEY

LOCATION: Creekside Drive, Lyons, Wisconsin

LEGAL DESCRIPTION:

Lot 6 in HIDDEN CREEK, being a redivision of a part of Lot 1 and all of Lots 2 thru 8 inclusive, Block 1, "Map of Burke and Campbell's Village of Lyons", together with a part of the Northeast 1/4 of the Northwest 1/4 and a part of the Northwest 1/4 of the Northeast 1/4 of Section 10, Town 2 North, Range 18 East, in the Town of Lyons, Walworth County, Wisconsin.

December 29, 1998

Survey No. 90536

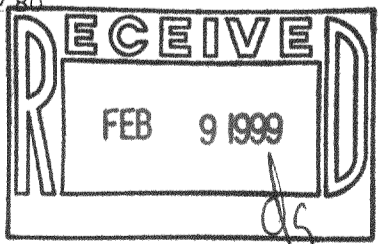
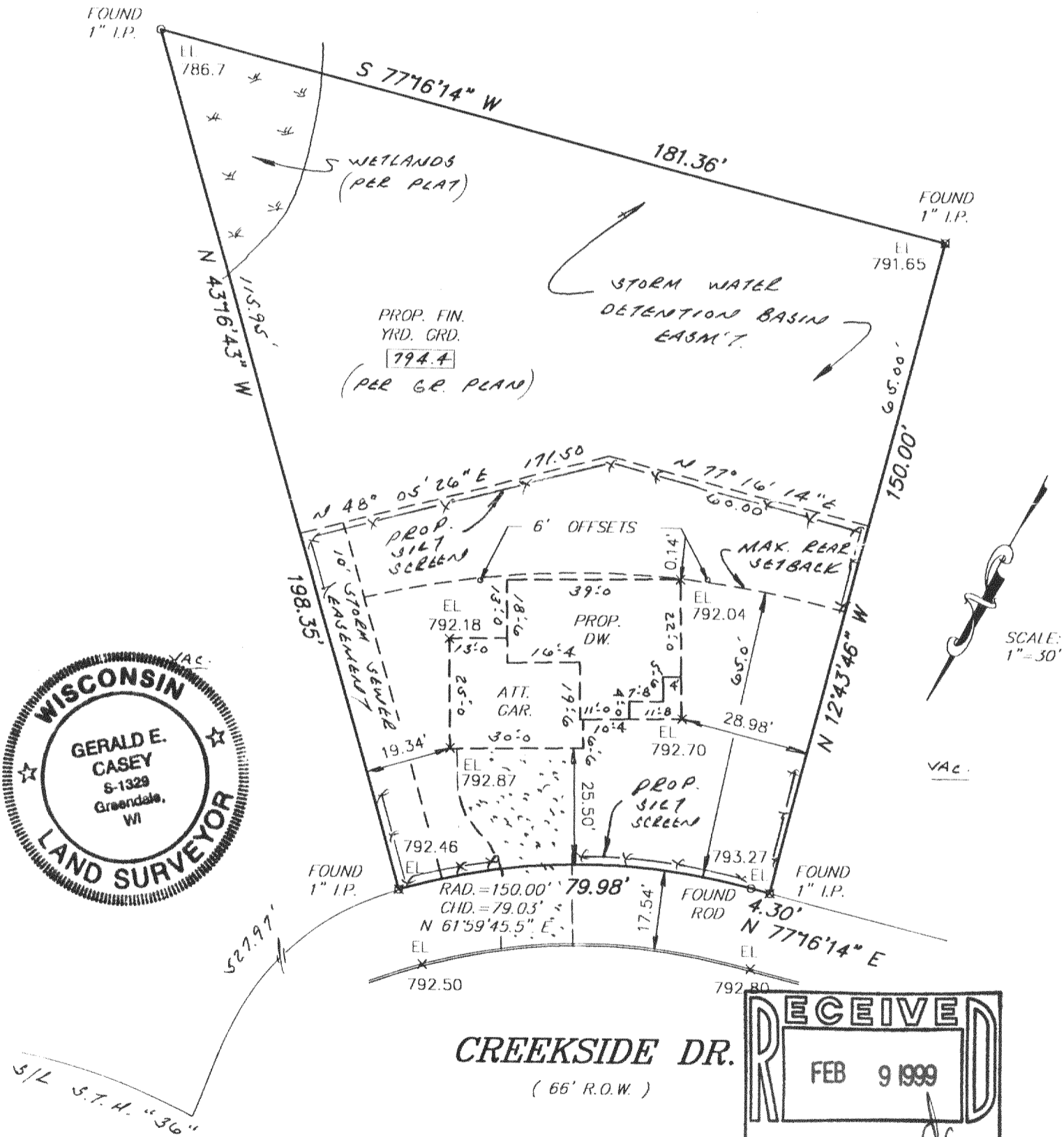

METROPOLITAN SURVEY SERVICE, INC.
REGISTERED LAND SURVEYORS
9415 W. FOREST HOME AVE., SUITE 202, HALES CORNERS, WI 53130
PH. 529-5380 FAX 529-9787

I HEREBY CERTIFY THAT I HAVE SURVEYED THE ABOVE DESCRIBED PROPERTY AND THAT THE ABOVE MAP IS A TRUE REPRESENTATION THEREOF AND SHOWS THE SIZE AND LOCATION OF THE PROPERTY, ITS EXTERIOR BOUNDARIES, THE LOCATION OF ALL VISIBLE STRUCTURES AND DIMENSIONS OF ALL PRINCIPAL BUILDINGS THEREON, BOUNDARY FENCES, APPARENT EASEMENTS AND ROADWAYS AND VISIBLE ENCROACHMENTS, IF ANY.

THIS SURVEY IS MADE FOR THE EXCLUSIVE USE OF THE PRESENT OWNERS OF THE PROPERTY, AND ALSO THOSE WHO PURCHASE, MORTGAGE, OR GUARANTEE THE TITLE THERETO WITHIN ONE (1) YEAR FROM DATE HEREOF.

SIGNED

Gerald E. Casey
Registered Land Surveyor 5-1329

Proposed finished yard, 1st floor or top of foundation grade shown on this drawing is a suggested grade and should be verified by the owner and/or the builder.

NHC-6

218-1034