

ABELL
SURVEYING & MAPPING

DELAVAN, WISCONSIN 53115

414-728-6737

5969

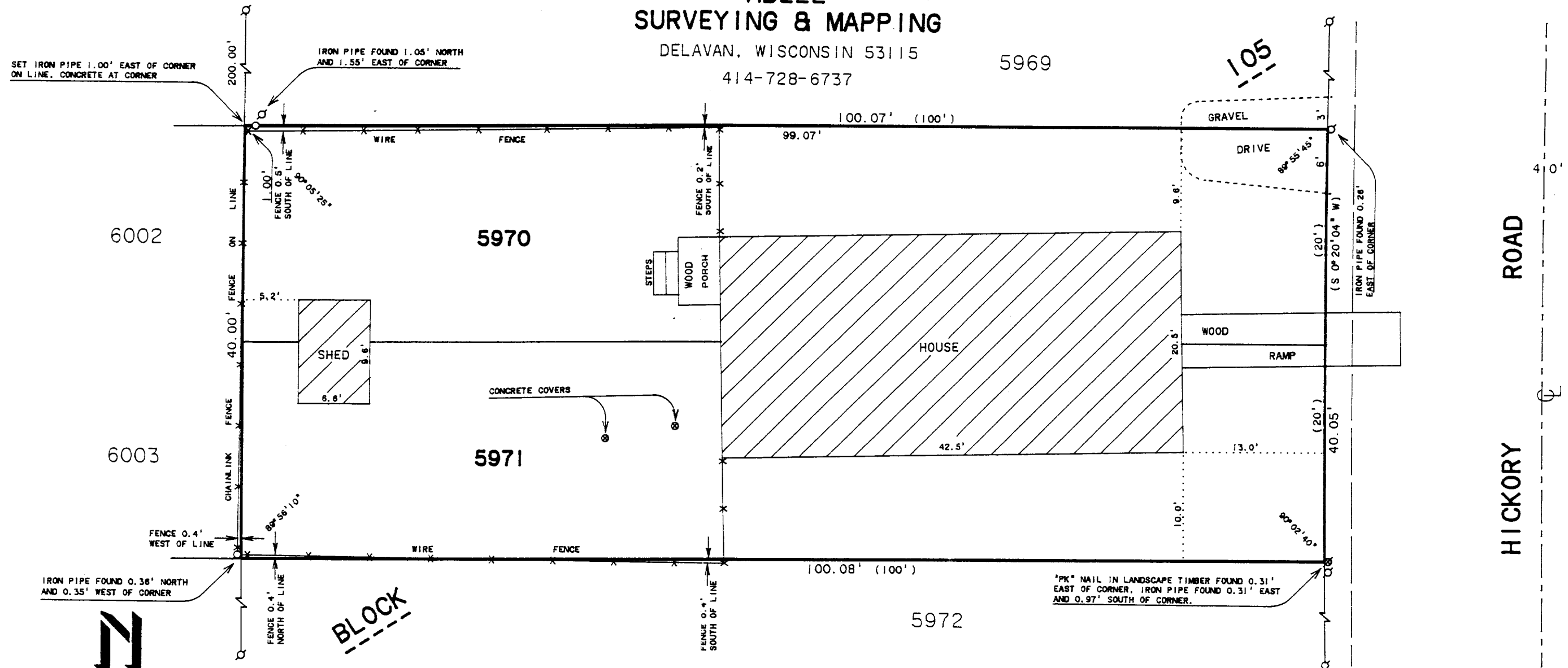

SET IRON PIPE 1.00' EAST OF CORNER ON LINE. CONCRETE AT CORNER

IRON PIPE FOUND 1.05' NORTH AND 1.55' EAST OF CORNER

6002

5970

6003

5971

5972

HICKORY ROAD

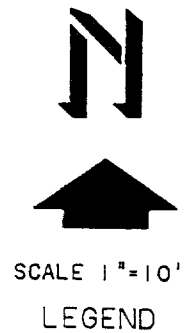

- LEGEND
- - IRON PIPE FOUND
 - - IRON PIPE SET
 - ⊗ - "PK" NAIL FOUND
 - *—*— - FENCE
 - — — - OVERHEAD UTILITY LINES
 - () - RECORDED AS

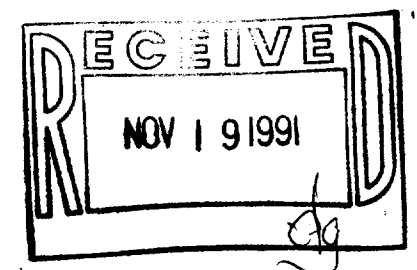

PLAT OF SURVEY OF

LOTS 5970 AND 5971, BLOCK 105 OF LAKE COMO BEACH SUBDIVISION, LOCATED IN T2N, R17E, WALWORTH COUNTY, WISCONSIN.

ORDERED BY: CENTURY 21-SKANDIA REALTY
312 S. 7th STREET
DELAVAN, WI. 53115

I HEREBY CERTIFY THAT I HAVE SURVEYED THE ABOVE DESCRIBED PROPERTY AND THAT THE ABOVE MAP IS A TRUE REPRESENTATION THEREOF AND SHOWS THE SIZE AND LOCATION OF THE PROPERTY, ITS EXTERIOR BOUNDARIES, THE LOCATION OF ALL VISIBLE STRUCTURES AND DIMENSIONS OF ALL PRINCIPAL BUILDINGS THEREON, BOUNDARY FENCES, APPARENT EASEMENTS, ROADWAYS AND VISIBLE ENCROACHMENTS, IF ANY, TO THE BEST OF MY KNOWLEDGE AND BELIEF.

THIS SURVEY IS MADE FOR THE USE OF THE PRESENT OWNERS OF THE PROPERTY, AND ALSO THOSE WHO PURCHASE, MORTGAGE, OR GUARANTEE THE TITLE THERETO WITHIN ONE (1) YEAR FROM DATE HEREOF.

David F. Abell
DAVID F. ABELL
WISCONSIN REGISTERED LAND SURVEYOR, S-1596

August 12, 1991
DATE JOB NUMBER - 91164
NOTE: THIS IS NOT A CERTIFIED COPY UNLESS SEALED.

217-958

JLCB 01224