

WALWORTH COUNTY
SURVEYING & MAPPING
LAKE GENEVA, WISCONSIN
414-248-0505

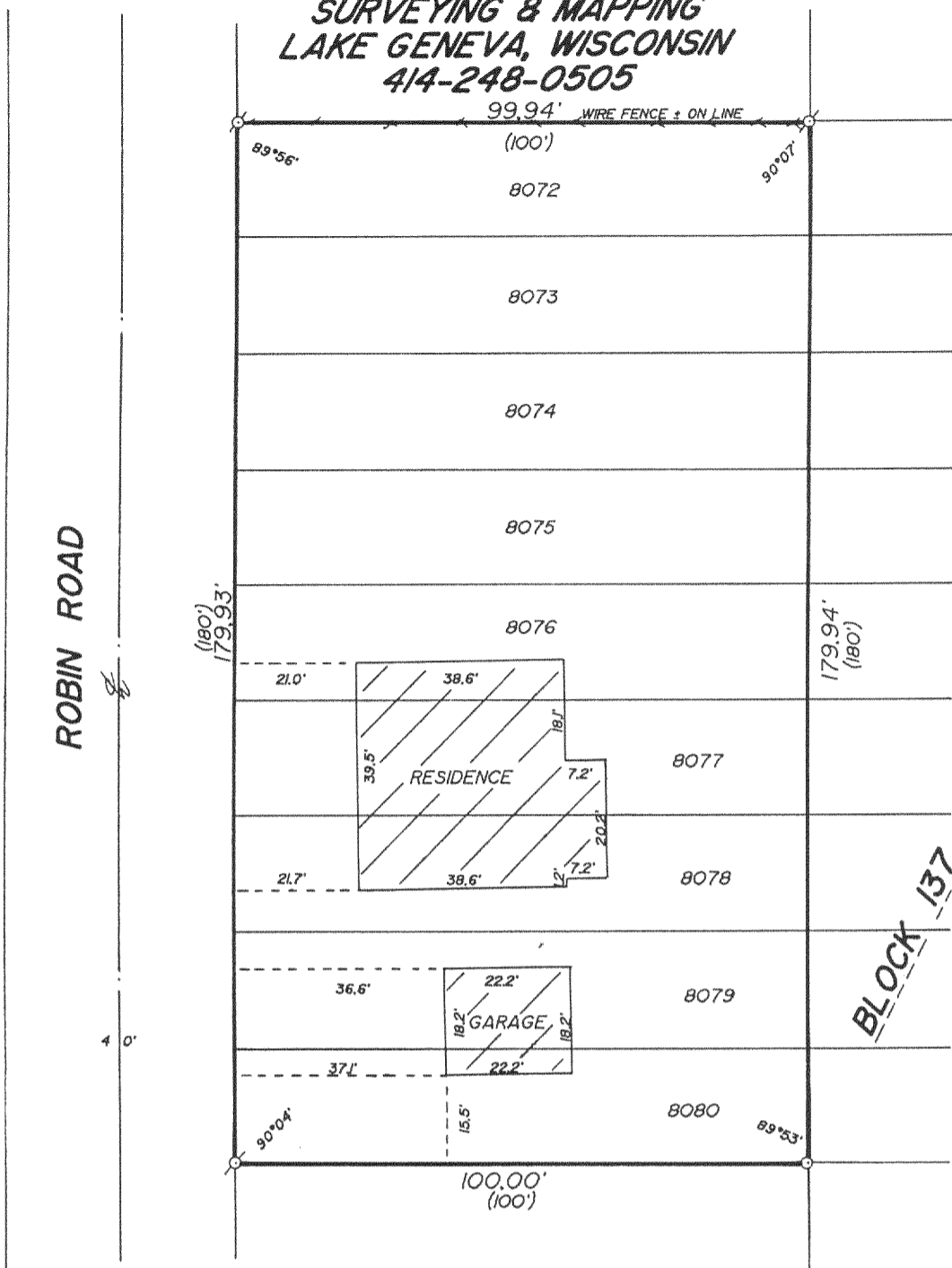

BLOCK 137

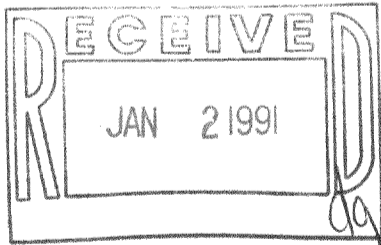

PLAT OF SURVEY OF

LOTS 8072-8080, BLOCK 137 OF LAKE COMO BEACH,
A SUBDIVISION LOCATED IN T 2 N, R 17 E, WALWORTH
COUNTY, WISCONSIN.

ORDERED BY: MRS. SIMPSON
RT. 2, BOX 530-18B
LAKE GENEVA, WISCONSIN
53147

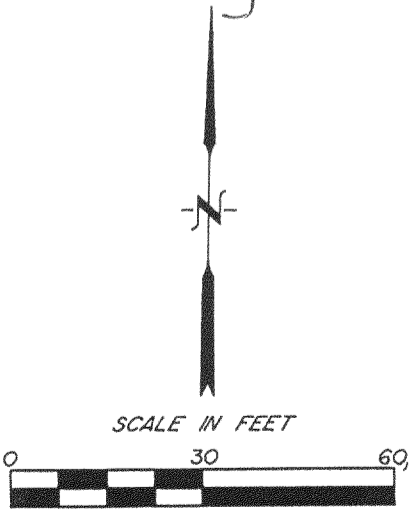

- ⊕ - IRON PIPE FOUND
- - IRON PIPE PLACED
- () - RECORDED AS

I HEREBY CERTIFY THAT I HAVE SURVEYED THE ABOVE DESCRIBED PROPERTY AND THAT THE ABOVE MAP IS A TRUE REPRESENTATION THEREOF AND SHOWS THE SIZE AND LOCATION OF THE PROPERTY, ITS EXTERIOR BOUNDARIES, THE LOCATION OF ALL VISIBLE STRUCTURES AND DIMENSIONS OF ALL PRINCIPAL BUILDINGS THEREON, BOUNDARY FENCES, APPARENT EASEMENTS AND ROADWAYS AND VISIBLE ENCROACHMENTS, IF ANY, TO THE BEST OF MY KNOWLEDGE AND BELIEF.

THIS SURVEY IS MADE FOR THE USE OF THE PRESENT OWNERS OF THE PROPERTY AND ALSO THOSE WHO PURCHASE, MORTGAGE OR GUARANTEE THE TITLE THERETO WITHIN ONE (1) YEAR FROM DATE HEREOF.

Robert M. Baerenwald
ROBERT M. BAERENWALD
WISCONSIN REGISTERED LAND SURVEYOR, S-1508
DATE Oct. 23, 1989 JOB NO. 2149
NOTE: THIS IS NOT A CERTIFIED COPY UNLESS SEALED.

Survey # 217-883

TAX KEY # JLCR 01719