

WALWORTH COUNTY  
SURVEYING & MAPPING  
LAKE GENEVA, WISCONSIN

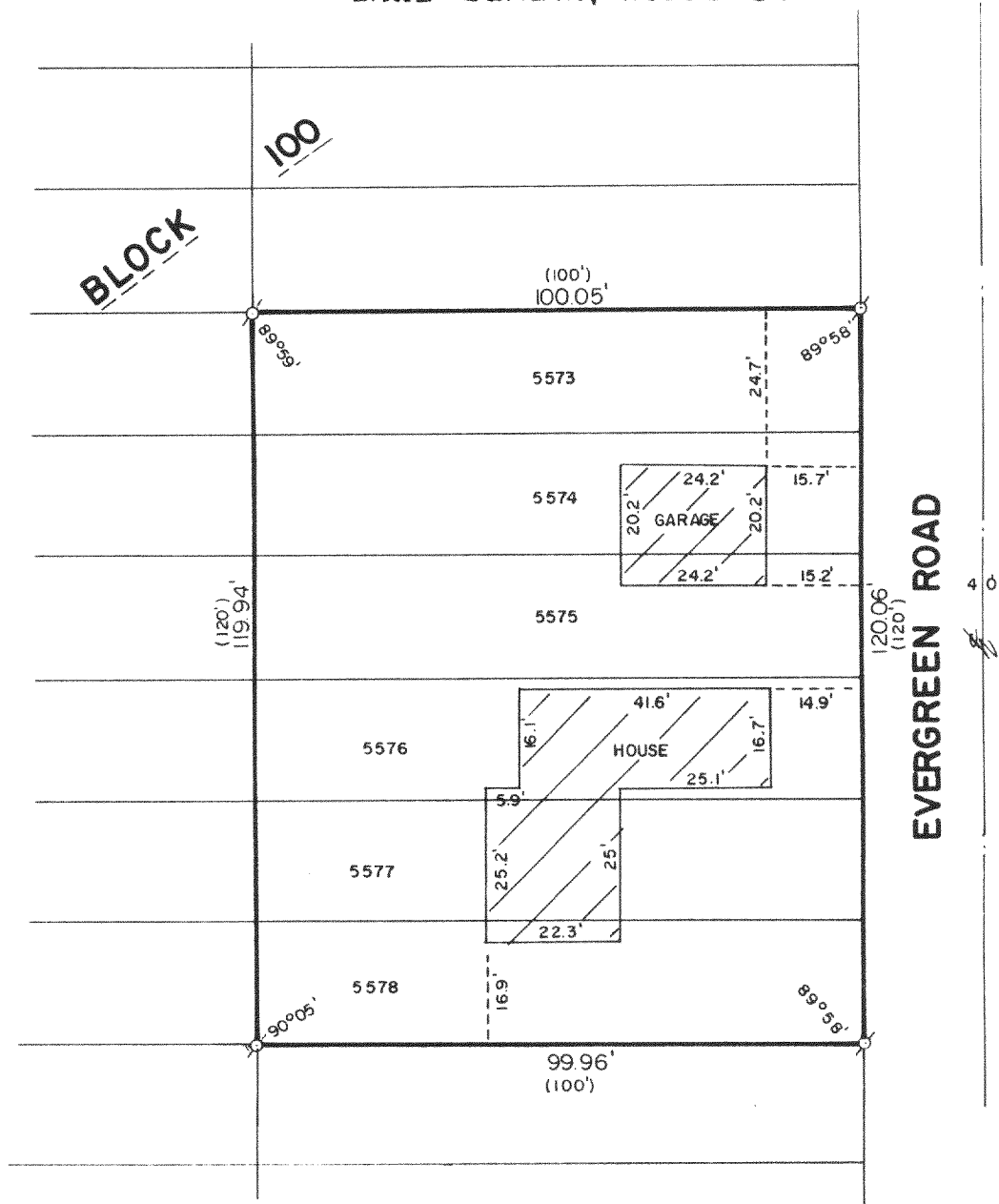

PLAT OF SURVEY OF

LOTS 5573-5578, BLOCK 100 OF LAKE COMO BEACH,  
A SUBDIVISION LOCATED IN T 2 N, R 17 E,  
WALWORTH COUNTY, WISCONSIN.

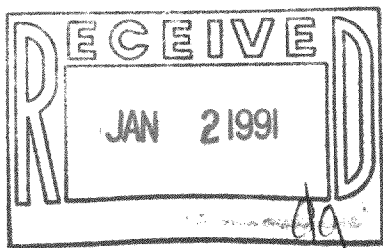

ORDERED BY: REALTY WORLD-TAGGART  
756 MAIN STREET  
LAKE GENEVA, WISCONSIN  
53147

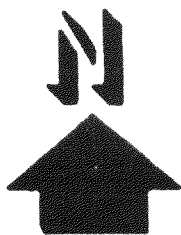

SCALE: 1"=30'

-IRON PIPE FOUND  
( )-RECORDED AS

I HEREBY CERTIFY THAT I HAVE SURVEYED THE ABOVE DESCRIBED PROPERTY AND THAT THE ABOVE MAP IS A TRUE REPRESENTATION THEREOF AND SHOWS THE SIZE AND LOCATION OF THE PROPERTY, ITS EXTERIOR BOUNDARIES, THE LOCATION OF ALL VISIBLE STRUCTURES AND DIMENSIONS OF ALL PRINCIPAL BUILDINGS THEREON, BOUNDARY FENCES, APPARENT EASEMENTS AND ROADWAYS AND VISIBLE ENCROACHMENTS, IF ANY.

THIS SURVEY IS MADE FOR THE EXCLUSIVE USE OF THE PRESENT OWNERS OF THE PROPERTY, AND ALSO THOSE WHO PURCHASE, MORTGAGE, OR GUARANTEE THE TITLE THERETO WITHIN ONE (1) YEAR FROM DATE HEREOF.

*Robert M. Baerenwald*  
ROBERT M. BAERENWALD  
WISCONSIN REGISTERED LAND SURVEYOR, S-1508

DATE *June 27, 1989* JOB NO. 2054

NOTE: THIS IS NOT A CERTIFIED COPY UNLESS SEALED.

Survey# 217-875

TAX KEY# JLB 01133