

**WALWORTH COUNTY  
SURVEYING & MAPPING**  
727 HENRY STREET  
LAKE GENEVA, WISCONSIN  
414-248-0505

**CYPRESS DRIVE**

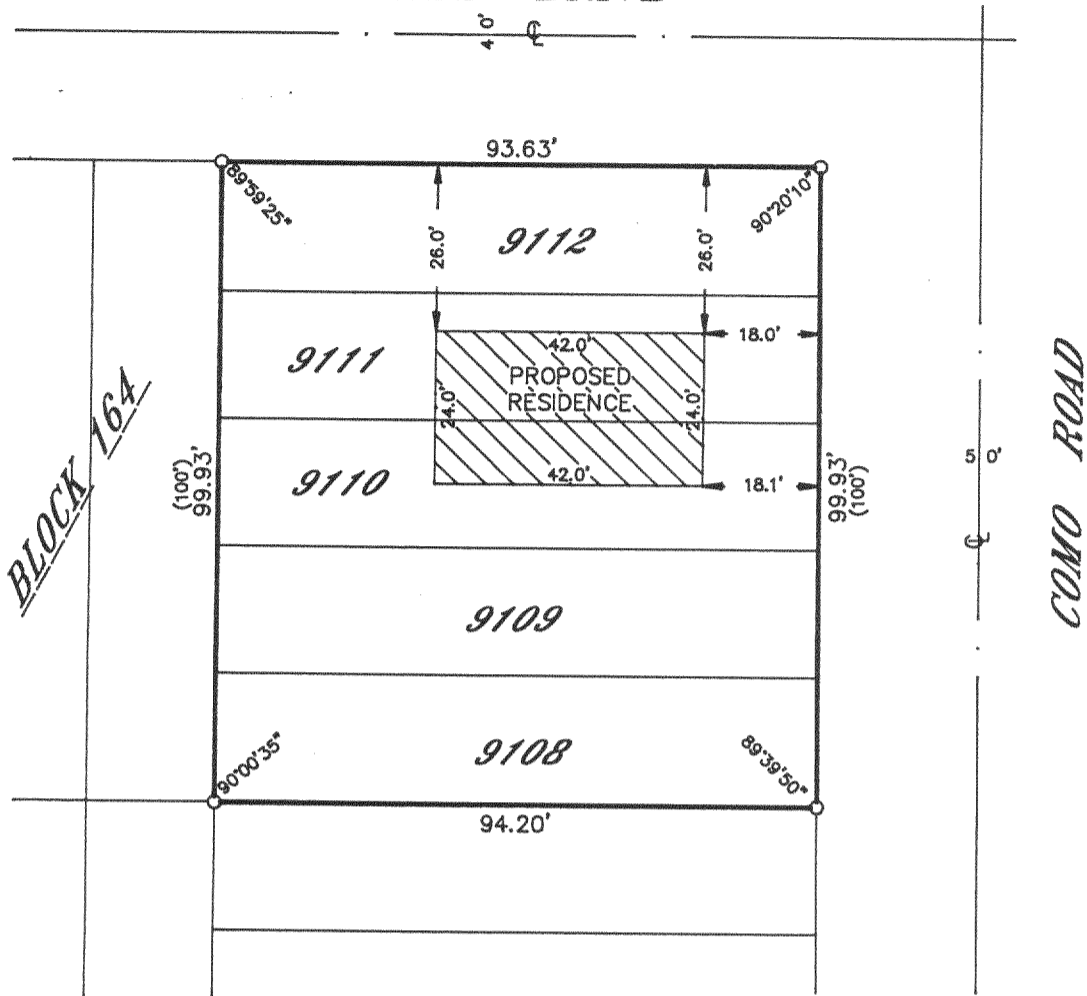

**PLAT OF SURVEY OF**

LOTS 9108-9112, BLOCK 164 OF LAKE COMO BEACH,  
A SUBDIVISION LOCATED IN T 2 N, R 17 E, WALWORTH  
COUNTY, WISCONSIN.

ORDERED BY: MIKRUT BUILDERS, INC.  
RT. 5, BOX 344  
LAKE GENEVA, WISCONSIN  
53147

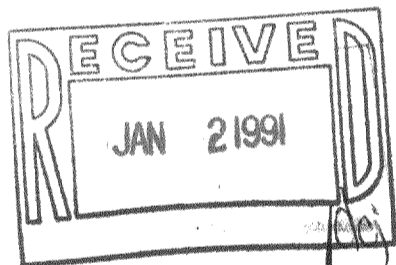

I HEREBY CERTIFY THAT I HAVE SURVEYED THE ABOVE DESCRIBED PROPERTY AND THAT THE ABOVE MAP IS A TRUE REPRESENTATION THEREOF AND SHOWS THE SIZE AND LOCATION OF THE PROPERTY, ITS EXTERIOR BOUNDARIES, THE LOCATION OF ALL VISIBLE STRUCTURES AND DIMENSIONS OF ALL PRINCIPAL BUILDINGS THEREON, BOUNDARY FENCES, APPARENT EASEMENTS, ROADWAYS AND VISIBLE ENCROACHMENTS, IF ANY, TO THE BEST OF MY KNOWLEDGE AND BELIEF.

THIS SURVEY IS MADE FOR THE USE OF THE PRESENT OWNERS OF THE PROPERTY AND ALSO THOSE WHO PURCHASE, MORTGAGE OR GUARANTEE THE TITLE THERETO WITHIN ONE (1) YEAR FROM DATE HEREOF.

*Robert M. Baerenwald*  
ROBERT M. BAERENWALD  
WISCONSIN REGISTERED LAND SURVEYOR, S-1508

DATE June 12, 1990 JOB NO. 2515

NOTE: THIS IS NOT A CERTIFIED COPY UNLESS SEALED.

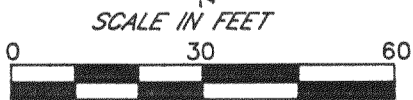

LEGEND  
 O-IRON PIPE FOUND  
 R-IRON ROD FOUND  
 ■-CONCRETE MONUMENT FOUND  
 ○-IRON PIPE PLACED  
 ( )-RECORDED AS

Survey# 217-872

TAX KEY#  
JLCS 01958