

DUNHAM SURVEYING, S. C.
 SURVEYING & SUBDIVIDING
 DELAVAN, WISCONSIN 53115

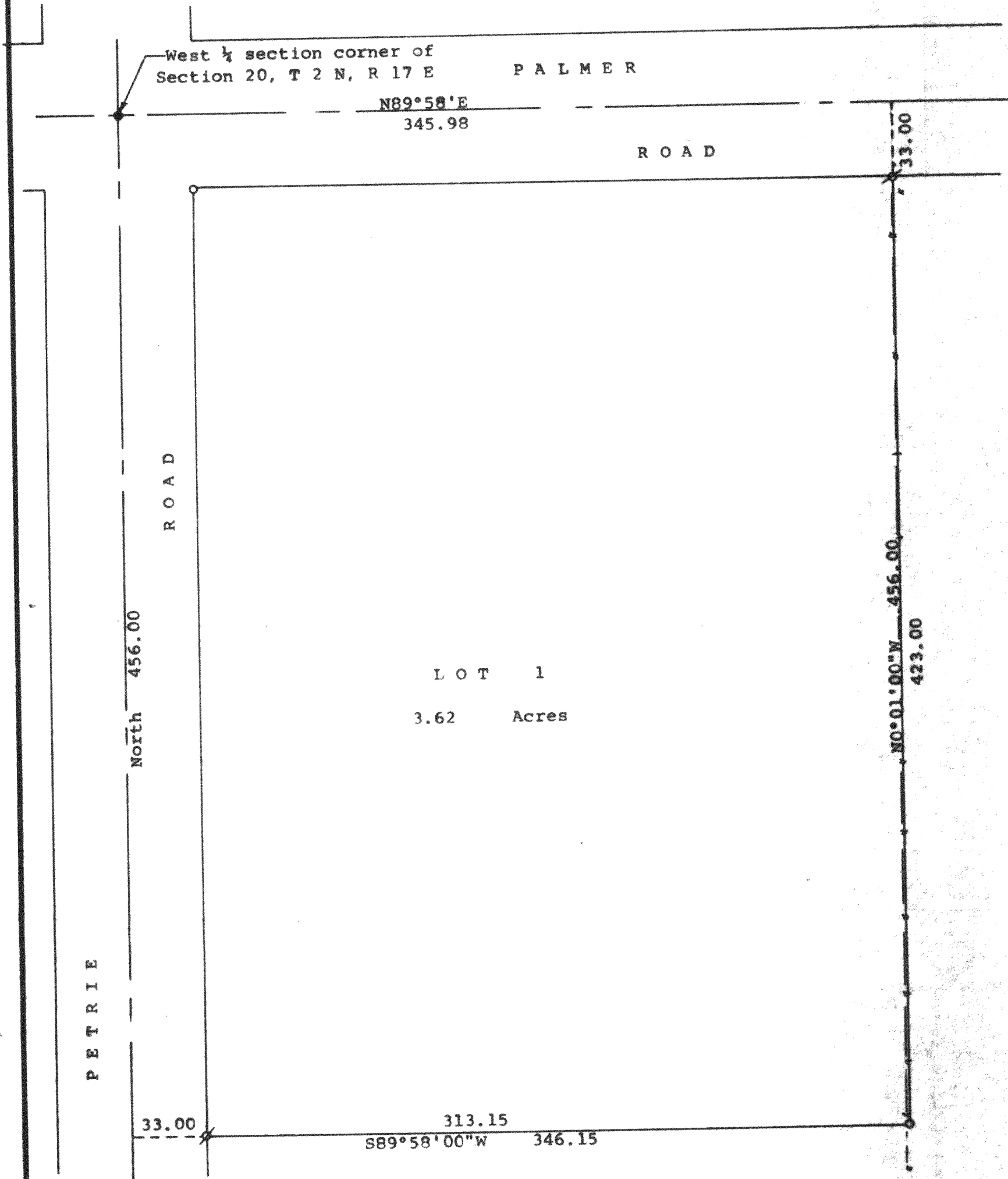

Scale - 1" = 50'
 ⌀ = 3/4" Iron Pipe Found
 ○ = 3/4" Iron Pipe Found badly bumped and reset to correct placement
 Bearings shown are those on the recorded plat of CSM No. 450
 Survey ordered by: Century 21, Skandia Realty
 312 South 7th Street
 Delavan, WI 53115
 --- = Farm fence - poor condition
 ● = concrete monument found

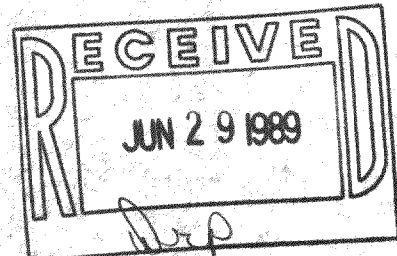

STATE OF WISCONSIN) SS
 COUNTY OF WALWORTH)
 I, George T. Dunham, Surveyor, certify that I have surveyed the property described as follows:
 Lot 1 in Certified Survey No. 450, recorded in Volume 2, Page 255, Certified Surveys, Document No. 686721, on December 19, 1974, in the Office of the Register of Deeds, Elkhorn, Wisconsin, being a parcel of land located in the Southwest 1/4 of Section 20, T 2 N, R 17 E, Walworth County, Wisconsin.
 and that the plat shown hereon is a correct representation thereof and shows the size and location of the property, its exterior boundaries, the location of all visible structures and dimensions of all principal buildings thereon, boundary fences, apparent easements, roadways and visible encroachments, if any, and that I have surveyed the property hereon described, according to the official records, to the best of my knowledge and belief.
 June 22, 1989

217-826

George T. Dunham
 George T. Dunham, Surveyor

