

KOLB LAND CONSULTING, INC.
 LAND SURVEYING · SUBDIVIDING · LAND PLANNING

929 WILLIAMS STREET LAKE GENEVA, WISCONSIN 53147 414-248-3697

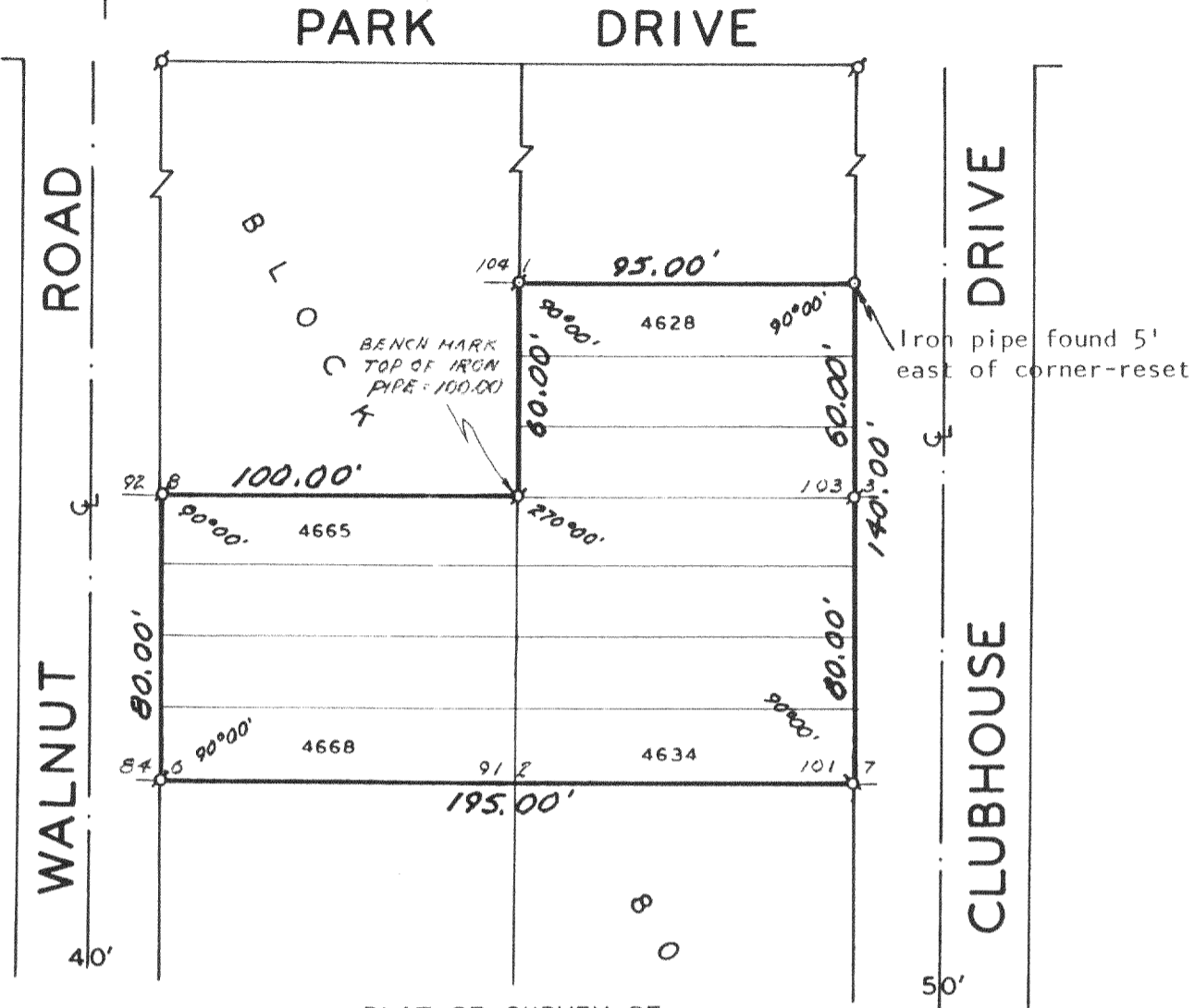

PLAT OF SURVEY OF

LOTS 4628 THRU 4634 AND 4665 THRU 4668, BLOCK 80, LAKE COMO BEACH SUBDIVISION, T 2 N, R 17 E, TOWN OF GENEVA, WALWORTH COUNTY, WISCONSIN.

OWNER: CHARLES MUELLER
 1134 N. PHELPS
 ARLINGTON HEIGHTS, IL
 60004

NOTE: ALL IRON PIPE FOUND WITHIN
 0.2' ± OF CORNERS EXCEPT AS
 NOTED.

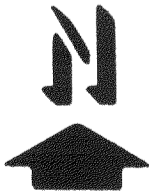
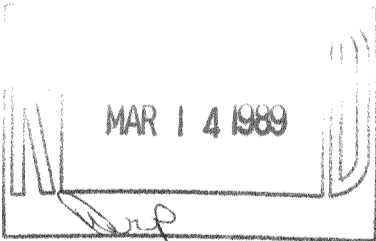

SCALE : 1" = 50'

LEGEND

- ⊘ - IRON PIPE FOUND
- - IRON PIPE SET
- () - RECORDED AS
- 214' - ELEVATION

I, HAROLD H. KOLB, DO HEREBY CERTIFY THAT I HAVE SURVEYED THE PROPERTY HEREON DESCRIBED ACCORDING TO THE OFFICIAL RECORDS, AND THAT THE PLAT HEREON IS A CORRECT REPRESENTATION OF THE LOT LINES TO THE BEST OF MY KNOWLEDGE AND BELIEF.
 SURVEY NOT VALID UNLESS SURVEYOR'S SIGNATURE IS IN RED.

HAROLD H. KOLB

WISCONSIN REGISTERED LAND SURVEYOR, S-187

DATE MARCH 29, 1988

REVISED _____

REVISED _____

217-823