

WALWORTH COUNTY
SURVEYING & MAPPING
LAKE GENEVA, WISCONSIN

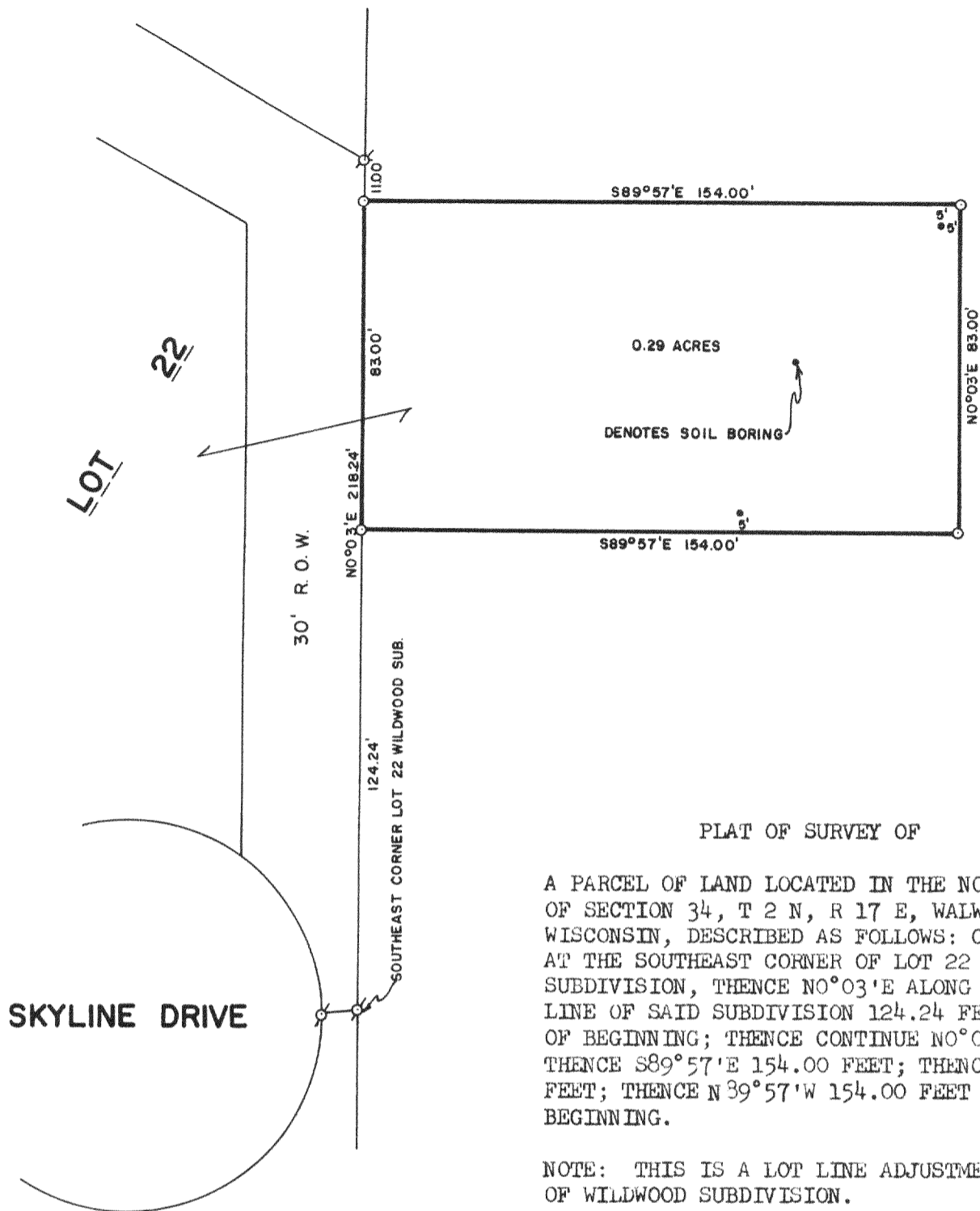

PLAT OF SURVEY OF

A PARCEL OF LAND LOCATED IN THE NORTHEAST 1/4 OF SECTION 34, T 2 N, R 17 E, WALWORTH COUNTY, WISCONSIN, DESCRIBED AS FOLLOWS: COMMENCING AT THE SOUTHEAST CORNER OF LOT 22 OF WILDWOOD SUBDIVISION, THENCE N0°03'E ALONG THE EASTERLY LINE OF SAID SUBDIVISION 124.24 FEET TO THE PLACE OF BEGINNING; THENCE CONTINUE N0°03'E 83.00 FEET; THENCE S89°57'E 154.00 FEET; THENCE S0°03'W 83.00 FEET; THENCE N39°57'W 154.00 FEET TO THE PLACE OF BEGINNING.

NOTE: THIS IS A LOT LINE ADJUSTMENT TO LOT 22 OF WILDWOOD SUBDIVISION.

ORDERED BY: TONY TOMASO C/O RICHARD BRUGGER
LAKE GENEVA, WISCONSIN

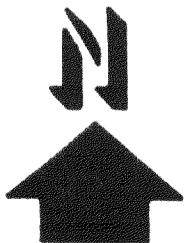
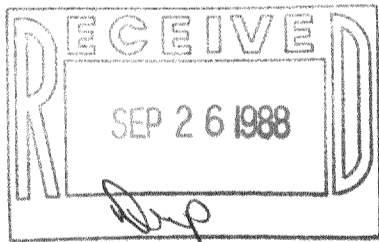

SCALE: 1"=30'

σ - IRON PIPE FOUND
o - IRON ROD PLACED

I HEREBY CERTIFY THAT I HAVE SURVEYED THE ABOVE DESCRIBED PROPERTY AND THAT THE ABOVE MAP IS A TRUE REPRESENTATION THEREOF AND SHOWS THE SIZE AND LOCATION OF THE PROPERTY, ITS EXTERIOR BOUNDARIES, THE LOCATION OF ALL VISIBLE STRUCTURES AND DIMENSIONS OF ALL PRINCIPAL BUILDINGS THEREON, BOUNDARY FENCES, APPARENT EASEMENTS AND ROADWAYS AND VISIBLE ENCROACHMENTS, IF ANY.

THIS SURVEY IS MADE FOR THE EXCLUSIVE USE OF THE PRESENT OWNERS OF THE PROPERTY, AND ALSO THOSE WHO PURCHASE, MORTGAGE, OR GUARANTEE THE TITLE THERE TO WITHIN ONE (1) YEAR FROM DATE HEREOF.

Robert M. Baerenwald
ROBERT M. BAERENWALD
WISCONSIN REGISTERED LAND SURVEYOR, S-1508

Sept. 1, 1988
DATE JOB NO. 1686

NOTE: THIS IS NOT A CERTIFIED COPY UNLESS SEALED.

217-787

*lot line of lot 22
wildwood*