

WALWORTH COUNTY  
SURVEYING & MAPPING  
LAKE GENEVA, WISCONSIN

WOODLAND DRIVE

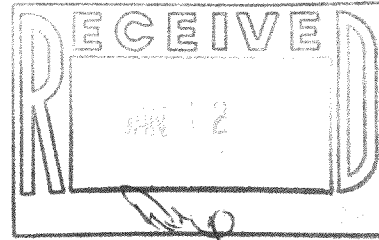
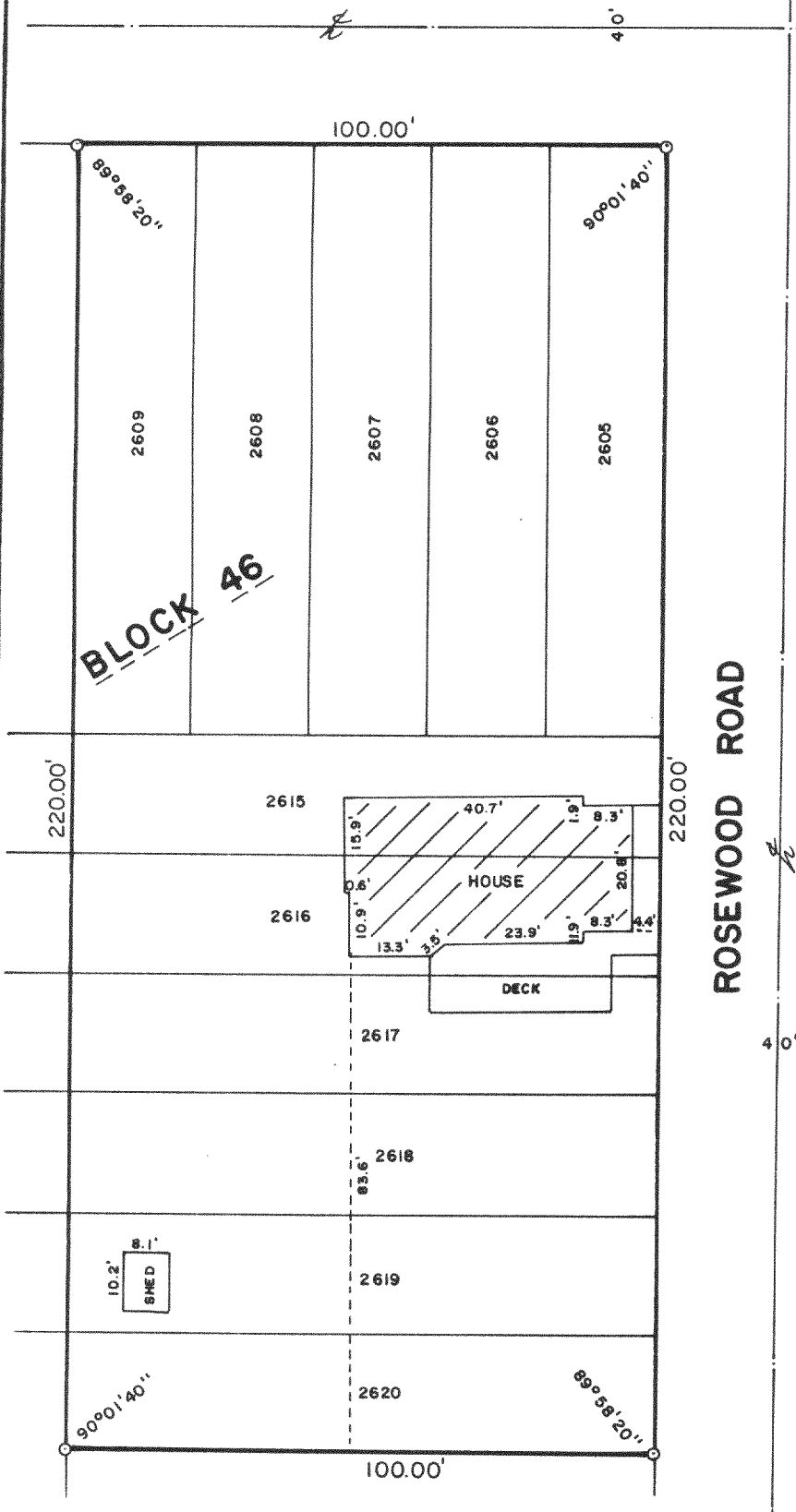

PLAT OF SURVEY OF

LOTS 2605-2609 AND 2615-2620, BLOCK  
46 OF LAKE COMO BEACH, LOCATED IN  
T 2 N, R 17 E, WALWORTH COUNTY,  
WISCONSIN.

NOTE: CHAIN LINK FENCE LIES  
WITHIN THE PROPERTY BOUNDARIES.

ORDERED BY: DOUG SIPERLY  
RT. 5, BOX 186  
LAKE GENEVA, WISCONSIN  
53147

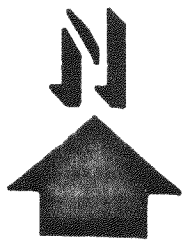

SCALE: 1"=30'

○ - IRON ROD PLACED

I, ROBERT M. BAERENWALD, DO HEREBY CERTIFY THAT I  
HAVE SURVEYED THE PROPERTY HEREON DESCRIBED ACCORDING  
TO THE OFFICIAL RECORDS AND THAT THE PLAT HEREON IS A  
CORRECT REPRESENTATION OF THE PROPERTY LINES TO THE  
BEST OF MY KNOWLEDGE AND BELIEF.

*Robert M. Baerenwald*  
ROBERT M. BAERENWALD  
WISCONSIN REGISTERED LAND SURVEYOR, S-1508

*Nov. 15, 1987*  
DATE JOB NO. 1320

NOTE: THIS IS NOT A CERTIFIED COPY UNLESS SEALED.

217-743