

WALWORTH COUNTY  
SURVEYING & MAPPING  
LAKE GENEVA, WISCONSIN

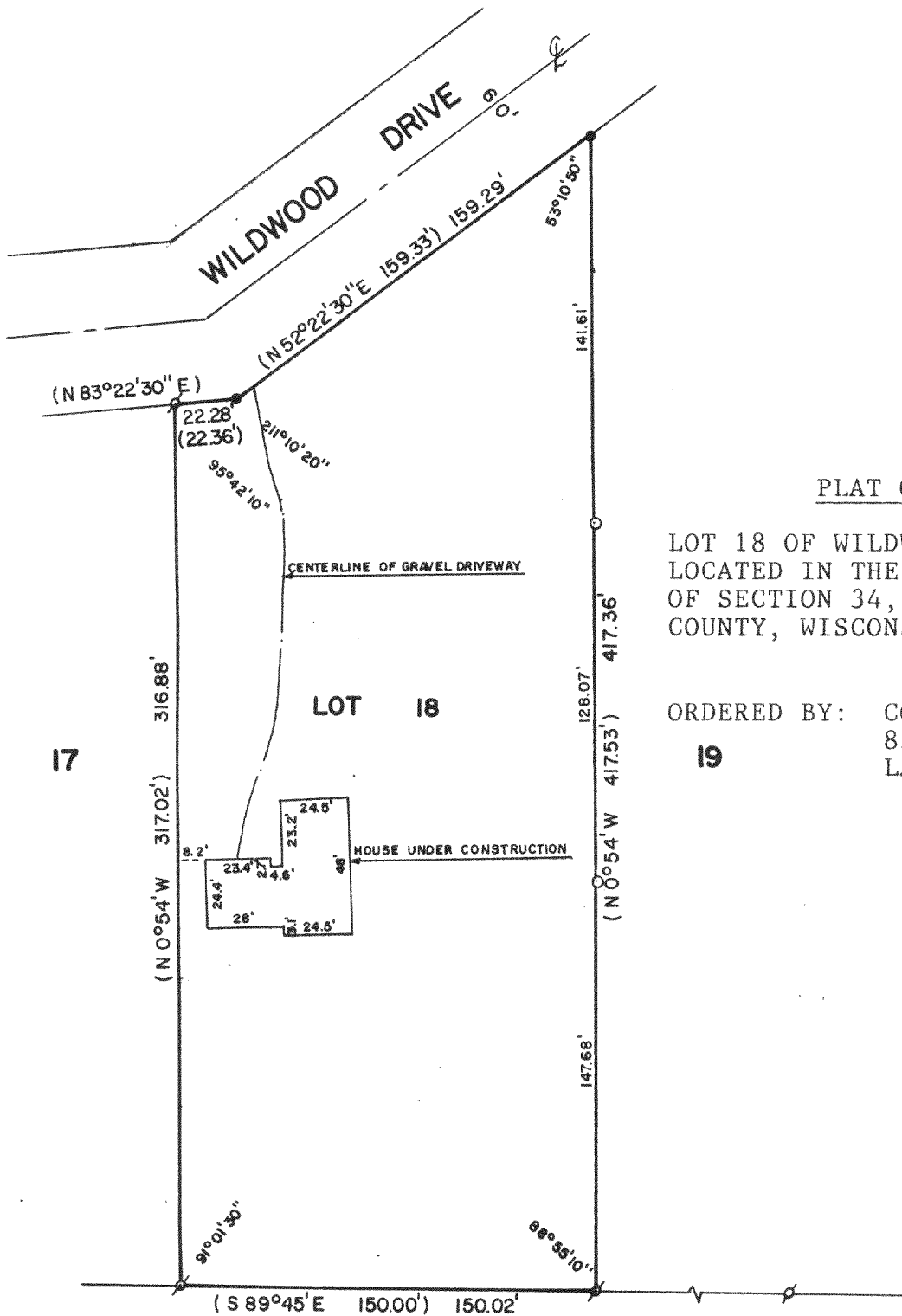

PLAT OF SURVEY OF

LOT 18 OF WILDWOOD, A SUBDIVISION  
LOCATED IN THE NW 1/4 AND THE NE 1/4  
OF SECTION 34, T2N, R17E, WALWORTH  
COUNTY, WISCONSIN.

ORDERED BY: COLDWELL BANKER  
838 MAIN STREET  
LAKE GENEVA, WI 53147

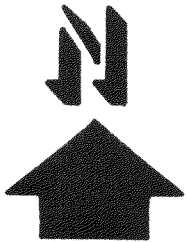
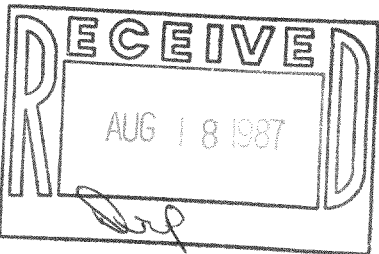

SCALE - 1"=60'

LEGEND

- ⊗ - IRON PIPE FOUND
- - IRON ROD FOUND
- ( ) - RECORDED AS
- - IRON ROD PLACED

PLAT REVISED: DEC. 26, 1986  
JUNE 22, 1987

I, ROBERT M. BAERENWALD, DO HEREBY CERTIFY THAT I  
HAVE SURVEYED THE PROPERTY HEREON DESCRIBED ACCORDING  
TO THE OFFICIAL RECORDS AND THAT THE PLAT HEREON IS A  
CORRECT REPRESENTATION OF THE PROPERTY LINES TO THE  
BEST OF MY KNOWLEDGE AND BELIEF.

*Robert M. Baerenwald*  
ROBERT M. BAERENWALD  
WISCONSIN REGISTERED LAND SURVEYOR, S-1508

*Dec. 17, 1986*  
DATE JOB NO. 0879

NOTE: THIS IS NOT A CERTIFIED COPY UNLESS SEALED.