

KOLB LAND CONSULTING, INC.  
 LAND SURVEYING · SUBDIVIDING · LAND PLANNING

LAKE GENEVA, WISCONSIN 53147

WHITEWATER, WISCONSIN 53190

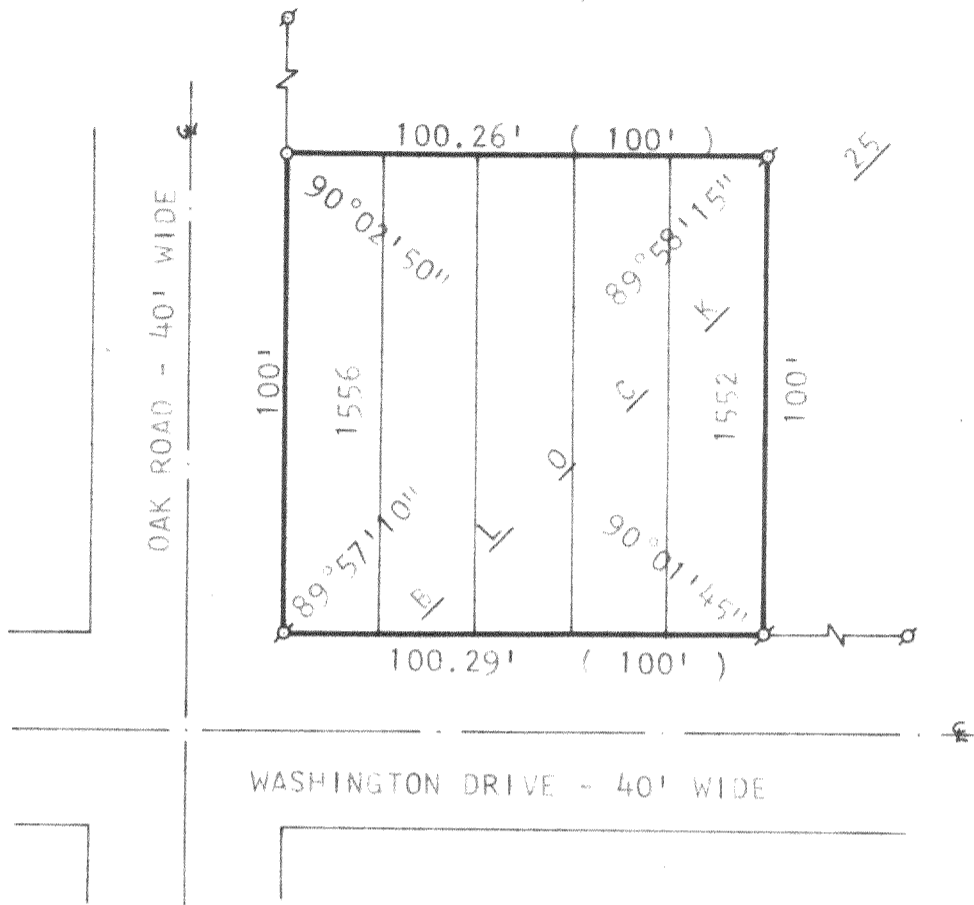

PLAT OF SURVEY OF

LOTS 1552-1556, BLOCK 25, LAKE  
 COMO BEACH SUBDIVISION, TOWN 2  
 NORTH, RANGE 17 EAST, WALWORTH  
 COUNTY, WISCONSIN.

ORDERED BY: VINCENT REALTY  
 4846 BUTTERFIELD ROAD  
 HILLSIDE, IL 60162



N



SCALE: 1"=40'

LEGEND

- σ - FOUND IRON PIPE
- o - SET IRON PIPE
- ( ) - RECORDED AS

I, HAROLD H. KOLB, DO HEREBY CERTIFY THAT I HAVE SURVEYED THE PROPERTY HEREON DESCRIBED ACCORDING TO THE OFFICIAL RECORDS, AND THAT THE PLAT HEREON IS A CORRECT REPRESENTATION OF THE LOT LINES TO THE BEST OF MY KNOWLEDGE AND BELIEF.

*Harold H. Kolb*  
 HAROLD H. KOLB  
 WISCONSIN REGISTERED LAND SURVEYOR, S-187  
 DATE Dec. 14, 1979