

PLAT OF SURVEY
-OF-

LOTS 5-7 IN BLOCK 25 OF SUNSET HILLS (UNIT "B"), BEING A SUBDIVISION OF PART OF THE SOUTH 1/2 OF SECTION 33, TOWNSHIP 2 NORTH, RANGE 17 EAST OF THE FOURTH PRINCIPAL MERIDIAN, IN THE TOWN OF GENEVA, COUNTY OF WALWORTH AND STATE OF WISCONSIN.

SURVEY FOR: FRED GELDERMANN OF @ PROPERTIES
SURVEY ADDRESS: N2690 FOREST DRIVE, LAKE GENEVA, WI 53147

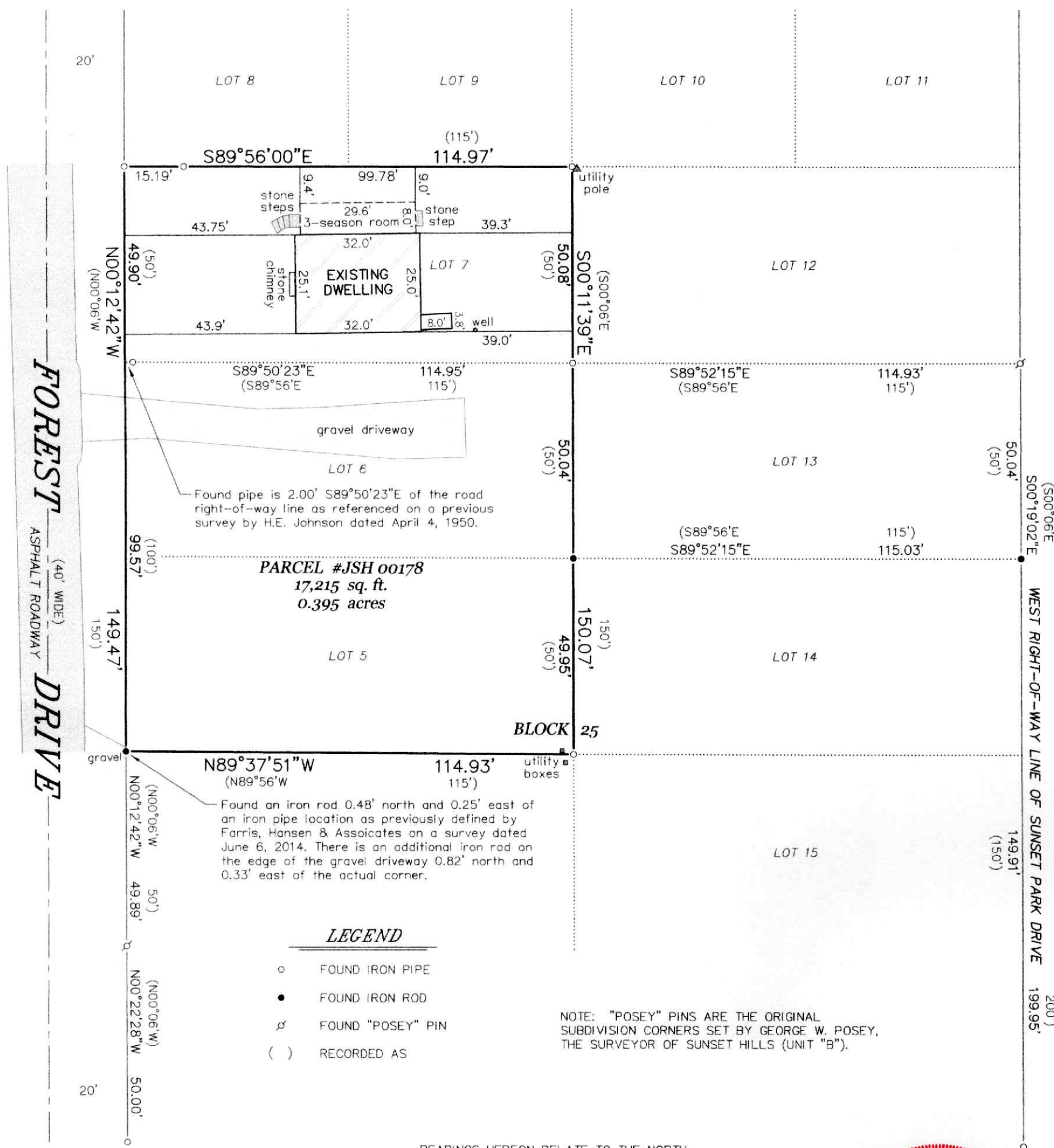

BEARINGS HEREON RELATE TO THE NORTH LINE OF LOT 7 IN BLOCK 25 OF SUNSET HILLS UNIT "B". ASSUMED BEARING OF SOUTH 89°56'00" EAST AS PLATTED.

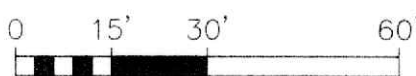
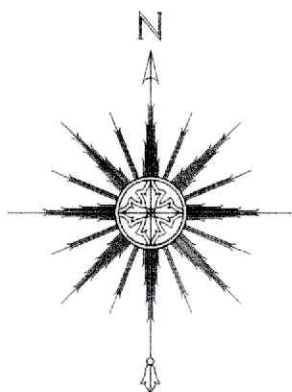

SCALE: 1" = 30'



THIS IS NOT AN ORIGINAL PRINT UNLESS THIS SEAL IS RED.

Thomas L. Satter
THOMAS L. SATTER S-2850

MAY 20, 2025
DATE

042507
JOB NUMBER

"I HEREBY CERTIFY THAT I HAVE SURVEYED THE ABOVE DESCRIBED PROPERTY AND THAT THE ABOVE MAP IS A CORRECT REPRESENTATION THEREOF AND SHOWS THE SIZE AND LOCATION OF THE PROPERTY, ITS EXTERIOR BOUNDARIES, THE LOCATION OF ALL VISIBLE STRUCTURES AND DIMENSIONS OF ALL PRINCIPAL BUILDINGS THEREON, BOUNDARY FENCES, APPARENT EASEMENTS, ROADWAYS AND ENCROACHMENTS, IF ANY."

"THIS SURVEY IS MADE FOR THE USE OF THE PRESENT OWNERS OF THE PROPERTY, AND THOSE WHO PURCHASE, MORTGAGE, OR GUARANTEE THE TITLE THERETO WITHIN ONE YEAR FROM DATE HEREOF."

SATTER SURVEYING, LLC
LAND SURVEYS, MAPPING AND PLANNING
272 ORIGEN STREET
BURLINGTON, WI 53105
262-661-4239