

**PLAT OF SURVEY**  
-OF-

LOTS 2073-2076 IN BLOCK 33 AND LOTS 2082-2086 IN BLOCK 33 OF THE THIRD MAP OF LAKE COMO BEACH, ACCORDING TO THE RECORDED PLAT THEREOF. SAID LAND LOCATED IN THE NORTHWEST 1/4 OF SECTION 27, TOWNSHIP 2 NORTH, RANGE 17 EAST OF THE FOURTH PRINCIPAL MERIDIAN, IN THE TOWN OF GENEVA, COUNTY OF WALWORTH AND STATE OF WISCONSIN.

SURVEY FOR: RALPH THOMAS SNIDER III  
SURVEY ADDRESS: N3264 QUEEN ROAD, LAKE GENEVA, WI 53147

NOTE: REFER TO A CURRENT TITLE REPORT FOR EASEMENTS, RESTRICTIONS OR COVENANTS WHICH MAY AFFECT THIS PROPERTY.

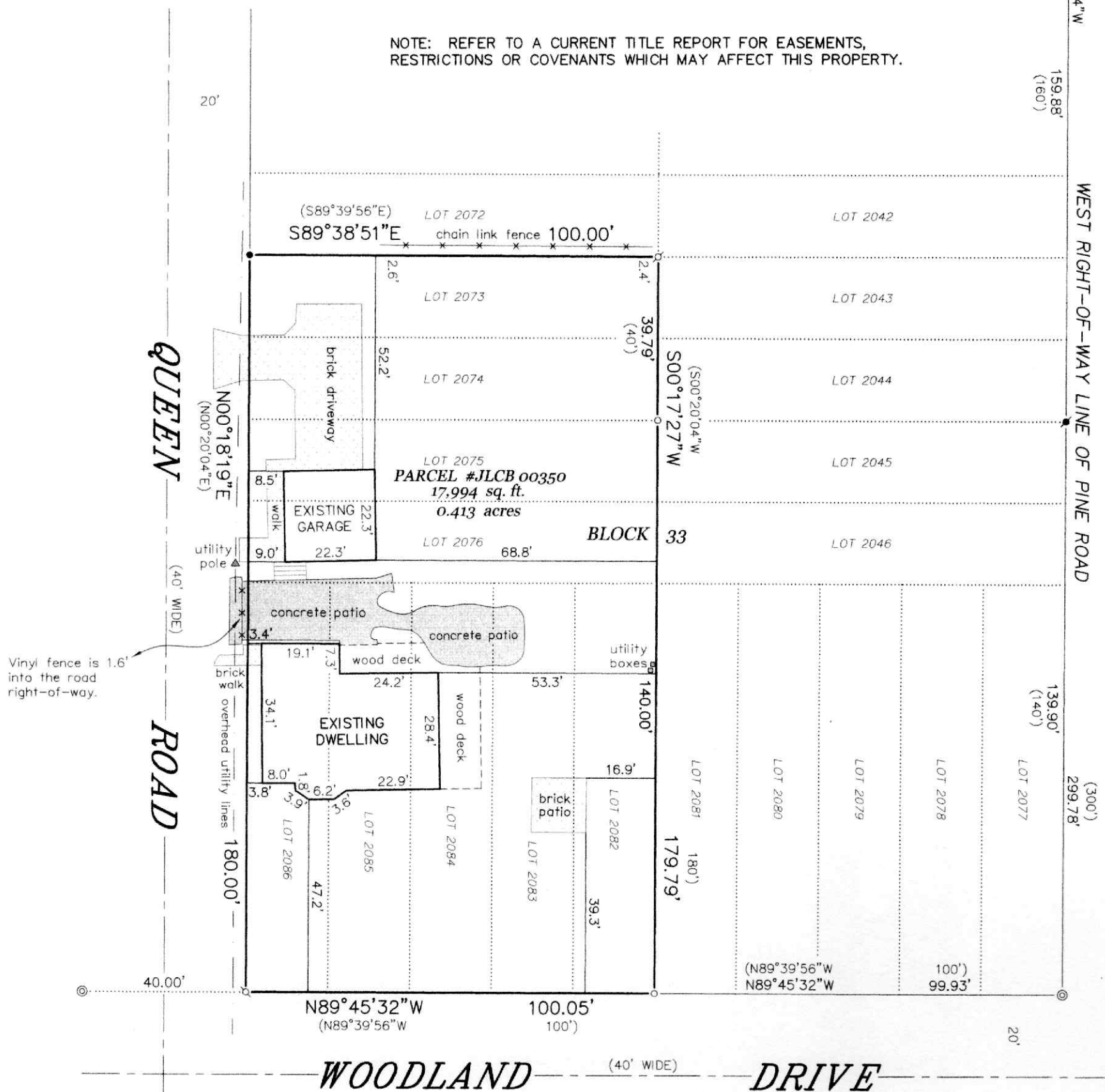

**LEGEND**

- ⊙ FOUND 2" O.D. IRON PIPE
- FOUND 1-5/16" O.D. IRON PIPE
- ⊘ FOUND 1" O.D. IRON PIPE
- ⦿ FOUND 1" DIA. IRON ROD
- ⊚ SET 1-5/16" O.D. IRON PIPE
- SET NAIL IN TREE ROOT
- ( ) RECORDED AS

BEARINGS HEREON RELATE TO THE WEST LINE OF PINE ROAD AS DEPICTED HEREON. ASSUMED BEARING OF SOUTH 00°20'04" WEST AS PLATTED.

"I HEREBY CERTIFY THAT I HAVE SURVEYED THE ABOVE DESCRIBED PROPERTY AND THAT THE ABOVE MAP IS A CORRECT REPRESENTATION THEREOF AND SHOWS THE SIZE AND LOCATION OF THE PROPERTY, ITS EXTERIOR BOUNDARIES, THE LOCATION OF ALL VISIBLE STRUCTURES AND DIMENSIONS OF ALL PRINCIPAL BUILDINGS THEREON, BOUNDARY FENCES, APPARENT EASEMENTS, ROADWAYS AND ENCROACHMENTS, IF ANY."

"THIS SURVEY IS MADE FOR THE USE OF THE PRESENT OWNERS OF THE PROPERTY, AND THOSE WHO PURCHASE, MORTGAGE, OR GUARANTEE THE TITLE THERETO WITHIN ONE YEAR FROM DATE HEREOF."

**SATTER SURVEYING, LLC**  
LAND SURVEYS, MAPPING AND PLANNING  
272 ORIGEN STREET  
BURLINGTON, WI 53105  
262-661-4239

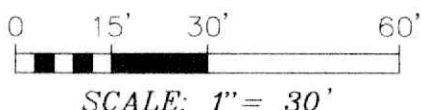
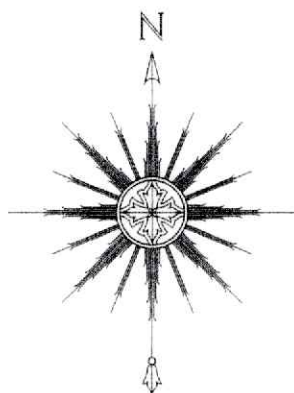

THIS IS NOT AN ORIGINAL PRINT UNLESS THIS SEAL IS RED.

*Thomas L. Satter*  
THOMAS L. SATTER S-2850

OCTOBER 10, 2025  
DATE

082507  
JOB NUMBER