

# PLAT OF SURVEY – POOL PERMIT PLAT LOT 14 OF THE PRESERVE AT LAKEVIEW GLEN, A SUBDIVISION

LOCATED IN PART OF THE SE 1/4 OF THE SW 1/4  
OF SECTION 32, TOWN 2 NORTH, RANGE 17 EAST,  
TOWN OF GENEVA, WALWORTH COUNTY, WISCONSIN

BEARINGS MEASURED RELATIVE TO THE  
SOUTH LINE OF THE SW 1/4 OF SECTION  
32, TOWN 2 NORTH, RANGE 17 EAST,  
WALWORTH COUNTY, WISCONSIN  
RODOLPH BEARINGS ADJUSTED FOR WISCONSIN  
STATE PLANE COORDINATE SYSTEM, SOUTH  
ZONE (NAD-83) BEARINGS

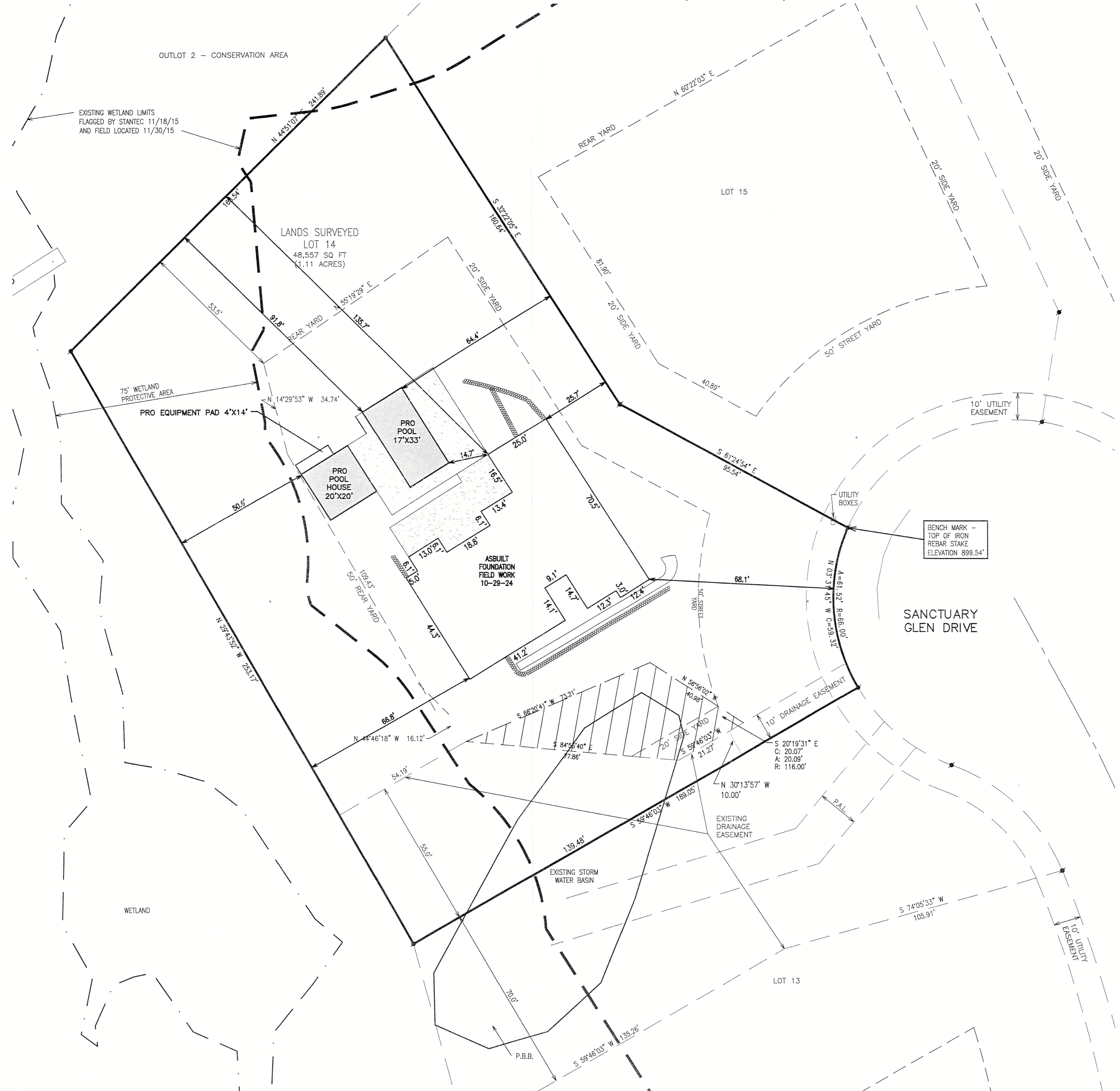

- | LEGEND |                                     | LEGEND |                                              |
|--------|-------------------------------------|--------|----------------------------------------------|
|        | = EXISTING GROUND ELEVATION         |        | = MONUMENT w/BRASS CAP                       |
|        | = PROPOSED FINISHED GRADE/ELEVATION |        | = IRON PIPE FOUND 1 3/8" O.D.                |
|        | = TOP OF FOUNDATION ELEVATION       |        | = IRON REBAR FOUND 3/4" O.D.                 |
|        | = FIRST FLOOR ELEVATION             |        | = IRON REBAR SET<br>3/4" x 18" x 1.13 lbs/ft |
|        | = GARAGE ELEVATION                  |        | = BENCHMARK                                  |
|        | = LOWER LEVEL ELEVATION             |        | = SOIL BORING                                |
|        | = BASEMENT WINDOW LOOK OUT          |        | [xxx] = RECORDED AS                          |
|        | = LOWER LEVEL WALKOUT               |        | = SILT FENCE                                 |
|        | = PROPOSED TOP OF WALL              |        | = EXISTING LAND CONTOURS                     |
|        | = PROPOSED BOTTOM OF WALL           |        | = PROPOSED LAND CONTOURS                     |
|        |                                     |        | = PRO RETAINING WALL                         |
|        |                                     |        | = PRO EROSION CONTROL MAT                    |

NOTE: COPIES OF THIS MAP TO WHICH THE FOLLOWING CERTIFICATE WILL APPLY SHOW THE SURVEYOR'S ORIGINAL SEAL AND SIGNATURE IN RED INK. COPIES BY ANY OTHER MEANS MAY HAVE ALTERATIONS WHICH DO NOT REPRESENT THE SURVEYOR'S WORK PRODUCT.

I HEREBY CERTIFY THAT THE ABOVE DESCRIBED PROPERTY HAS BEEN SURVEYED UNDER MY DIRECTION AND THAT THE ABOVE MAP IS A TRUE REPRESENTATION THEREOF AND SHOWS THE SIZE AND LOCATION OF THE PROPERTY AND ITS EXTERIOR BOUNDARIES. THIS SURVEY IS MADE FOR THE USE OF THE PRESENT OWNERS OF THE PROPERTY, AND ALSO THOSE WHO PURCHASE, MORTGAGE, OR GUARANTEE THE TITLE THERETO WITHIN ONE YEAR FROM THE DATE HEREOF.

DATED: 2/16/2024

*Christopher A. Hodges*  
CHRISTOPHER A. HODGES P.L.S. 2760

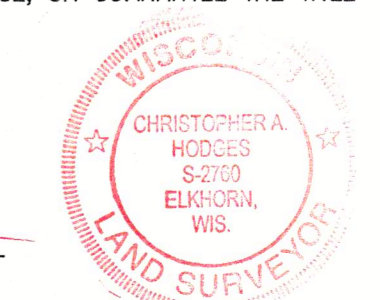

REV 7-02-24  
Move BLDG 12' North  
Revise grading, drive, etc.  
REV 7-31-24  
Rev Septic Location  
REV 10-31-24  
As-built Foundation  
REV 12-05-24  
As-built Foundation

FARRIS, HANSEN & ASSOCIATES, INC.  
ENGINEERING - ARCHITECTURE - SURVEYING  
7 RIDGWAY COURT P.O. BOX 437  
ELKHORN, WISCONSIN 53121  
OFFICE: (262) 723-2098 FAX: (262) 723-5886

REVISIONS
9/06/2023 - DHC ADD TOPOGRAPHY
11/07/2023 - DHC ADDED BUILDING POOL, DRIVE AND GRADING
1/15/2024 - DHC MOVED HOUSE & POOL CHANGED POOL SIZE
2/09/2024 - DHC MOVED HOUSE & POOL
2/16/2024 - DHC SITE GRADING
5-20-24 ADD EROSION CONTROL AND GRADES & LEGEND
5-23-24 REVISE GRADING OUTSIDE WETLAND
6-28-24 Add Drainage Easement Adjust Contours

PROJECT NO.  
9297.14.23  
DATE  
04/23/2018  
SHEET NO.  
1 OF 1

X:\PROJECTS\9297\INDV\LOT\_14\9297\_14\_23\ACAD\9297\_14\_23-2-Permit.dwg

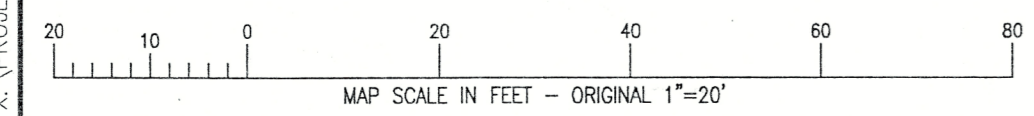

JPLG-14 217-5300